Mingzat Type Sample

Basic Latin:

! " # $ % & ' ( ) * + , - . / 0 1 2 3 4 5 6 7 8 9 : ; < = > ?

@ A B C D E F G H I J K L M N O P Q R S T U V W X Y Z [\ ]

^ _ ` a b c d e f g h i j k l m n o p q r s t u v w x y z { | } ~

Latin-1 Supplement:

¡ ¢ £ ¤ ¥ ¦ § ¨ © ª « ¬ ® ¯ ° ± ² ³ ´ µ ¶ · ¸ ¹ º » ¼ ½ ¾ ¿ À Á

Â Ã Ä Å Æ Ç È É Ê Ë Ì Í Î Ï Ð Ñ Ò Ó Ô Õ Ö × Ø Ù Ú Û Ü Ý Þ

ß à á â ã ä å æ ç è é ê ë ì í î ï ð ñ ò ó ô õ ö ÷ ø ù ú û ü ý þ ÿ

Latin Extended-A:

ı Œ œ Š š Ÿ Ž ž

Latin Extended-B:

ƒ

Spacing Modifier Letters:

ˆ ˇ ː ˘ ˙ ˚ ˛ ˜ ˝

Combining Diacritical Marks:

CGJ

Greek and Coptic:

π

Lepcha

Consonants

ᰀ ᰁ ᰂ ᰃ ᰄ ᰅ ᰆ ᰇ ᰈ ᰉ ᰊ ᰋ ᰌ ᰍ ᰎ ᰏ ᰐ ᰑ ᰒ ᰓ ᰔ ᰕ ᰖ

ᰗ ᰘ ᰙ ᰚ ᰛ ᰜ ᰝ ᰞ ᰟ ᰠ ᰡ ᰢ ᰣ

Subjoined consonants

◌ᰤ ◌ᰥ

Dependent vowels

◌ᰦ ◌ᰧ ◌ᰨ ◌ᰩ ◌ᰪ ◌ᰫ ◌ᰬ

Consonant signs

◌ᰭ ◌ᰮ ◌ᰯ ◌ᰰ ◌ᰱ ◌ᰲ ◌ᰳ ◌ᰴ ◌ᰵ

Various signs

◌ᰶ ◌᰷

Punctuation

᰻ ᰼ ᰽ ᰾ ᰿

Digits

᱀ ᱁ ᱂ ᱃ ᱄ ᱅ ᱆ ᱇ ᱈ ᱉

Additional letters

ᱍ ᱎ ᱏ

General Punctuation:

NQSP MQSP ENSP EMSP 3/MSP 4/MSP 6/MSP FSP PSP THSP HSP

ZWS ZWNJ ZWJ LRM RLM ‒ ‐ ‑ – — ― ‘ ’ ‚ “ ” „ † ‡ • … ·

LSEP PSEP LRE RLE PDF LRO RLO NNBSP ‰ ‹ › ⁄ WJ

Currency Symbols Letterlike Symbols & Geometric Shapes

€ ™ Ω ∂ ∆ ∏ ∑ ∙ √ ∞ ∫ ≈ ≠ ≤ ≥ ␣ ◊ ◌

Alphabetic Presentation Forms

ﬁ ﬂ

Variation Selectors

VS-1 – VS-16

Arabic Presentation Forms-B

ZWNBS

Specials

OBJ �

Rendering

Subjoined consonants (conjuncts)

ᰀᰤ ᰁᰤ ᰂᰤ ᰃᰤ ᰄᰤ ᰅᰤ ᰊᰤ ᰋᰤ ᰌᰤ ᰎᰤ ᰏᰤ ᰐᰤ ᰑᰤ ᰒᰤ ᰓᰤ ᰔᰤ ᰕᰤ ᰖᰤ ᰛᰤ
ᰜᰤ ᰝᰤ ᰞᰤ ᰟᰤ ᰡᰤ ᰣᰤ ᰀᰥ ᰃᰥ ᰅᰥ ᰎᰥ ᰑᰥ ᰓᰥ ᰕᰥ ᰝᰥ ᰀ᰷ᰥ ᰃ᰷ᰥ ᰝ᰷ᰥ ᰀᰥᰤ ᰃᰥᰤ ᰅᰥᰤ
ᰎᰥᰤ ᰑᰥᰤ ᰓᰥᰤ ᰕᰥᰤ ᰝᰥᰤ

Dependent vowels

1c26 (right)

ᰀᰦ ᰁᰦ ᰂᰦ ᰃᰦ ᰄᰦ ᰅᰦ ᰆᰦ ᰇᰦ ᰈᰦ ᰉᰦ ᰊᰦ ᰋᰦ ᰌᰦ ᰍᰦ ᰎᰦ ᰏᰦ ᰐᰦ ᰑᰦ ᰒᰦ
ᰓᰦ ᰔᰦ ᰕᰦ ᰖᰦ ᰗᰦ ᰘᰦ ᰙᰦ ᰚᰦ ᰛᰦ ᰜᰦ ᰝᰦ ᰞᰦ ᰟᰦ ᰠᰦ ᰡᰦ ᰢᰦ ᰣᰦ ᱍᰦ ᱎᰦ
ᱏᰦ ᰙ᰷ᰦ ᰛ᰷ᰦ ᰀᰤᰦ ᰁᰤᰦ ᰂᰤᰦ ᰃᰤᰦ ᰄᰤᰦ ᰅᰤᰦ ᰊᰤᰦ ᰋᰤᰦ ᰌᰤᰦ ᰎᰤᰦ ᰏᰤᰦ ᰐᰤᰦ ᰑᰤᰦ ᰒᰤᰦ
ᰓᰤᰦ ᰔᰤᰦ ᰕᰤᰦ ᰖᰤᰦ ᰛᰤᰦ ᰜᰤᰦ ᰝᰤᰦ ᰞᰤᰦ ᰟᰤᰦ ᰡᰤᰦ ᰣᰤᰦ ᰀᰥᰦ ᰃᰥᰦ ᰅᰥᰦ ᰎᰥᰦ ᰑᰥᰦ ᰓᰥᰦ
ᰕᰥᰦ ᰝᰥᰦ ᰀ᰷ᰥᰦ ᰃ᰷ᰥᰦ ᰝ᰷ᰥᰦ ᰀᰥᰤᰦ ᰃᰥᰤᰦ ᰅᰥᰤᰦ ᰎᰥᰤᰦ ᰑᰥᰤᰦ ᰓᰥᰤᰦ ᰕᰥᰤᰦ ᰝᰥᰤᰦ

1c27 (left)

ᰀᰧ ᰁᰧ ᰂᰧ ᰃᰧ ᰄᰧ ᰅᰧ ᰆᰧ ᰇᰧ ᰈᰧ ᰉᰧ ᰊᰧ ᰋᰧ ᰌᰧ ᰍᰧ ᰎᰧ ᰏᰧ ᰐᰧ ᰑᰧ
ᰒᰧ ᰓᰧ ᰔᰧ ᰕᰧ ᰖᰧ ᰗᰧ ᰘᰧ ᰙᰧ ᰚᰧ ᰛᰧ ᰜᰧ ᰝᰧ ᰞᰧ ᰟᰧ ᰠᰧ ᰡᰧ ᰢᰧ ᰣᰧ
ᱍᰧ ᱎᰧ ᱏᰧ ᰙ᰷ᰧ ᰛ᰷ᰧ ᰀᰤᰧ ᰁᰤᰧ ᰂᰤᰧ ᰃᰤᰧ ᰄᰤᰧ ᰅᰤᰧ ᰊᰤᰧ ᰋᰤᰧ ᰌᰤᰧ ᰎᰤᰧ ᰏᰤᰧ
ᰐᰤᰧ ᰑᰤᰧ ᰒᰤᰧ ᰓᰤᰧ ᰔᰤᰧ ᰕᰤᰧ ᰖᰤᰧ ᰛᰤᰧ ᰜᰤᰧ ᰝᰤᰧ ᰞᰤᰧ ᰟᰤᰧ ᰡᰤᰧ ᰣᰤᰧ ᰀᰥᰧ
ᰃᰥᰧ ᰅᰥᰧ ᰎᰥᰧ ᰑᰥᰧ ᰓᰥᰧ ᰕᰥᰧ ᰝᰥᰧ ᰀ᰷ᰥᰧ ᰃ᰷ᰥᰧ ᰝ᰷ᰥᰧ ᰀᰥᰤᰧ ᰃᰥᰤᰧ ᰅᰥᰤᰧ ᰎᰥᰤᰧ ᰑᰥᰤᰧ
ᰓᰥᰤᰧ ᰕᰥᰤᰧ ᰝᰥᰤᰧ

1c28 (left)

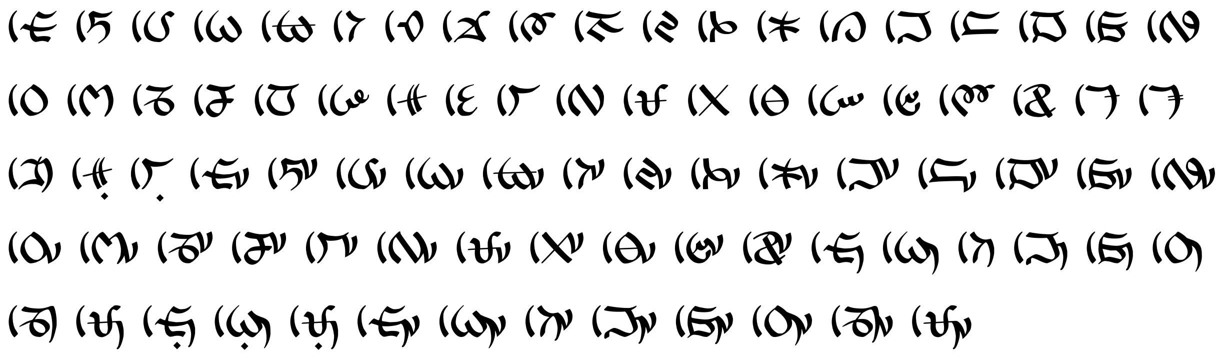

1c29 (left)

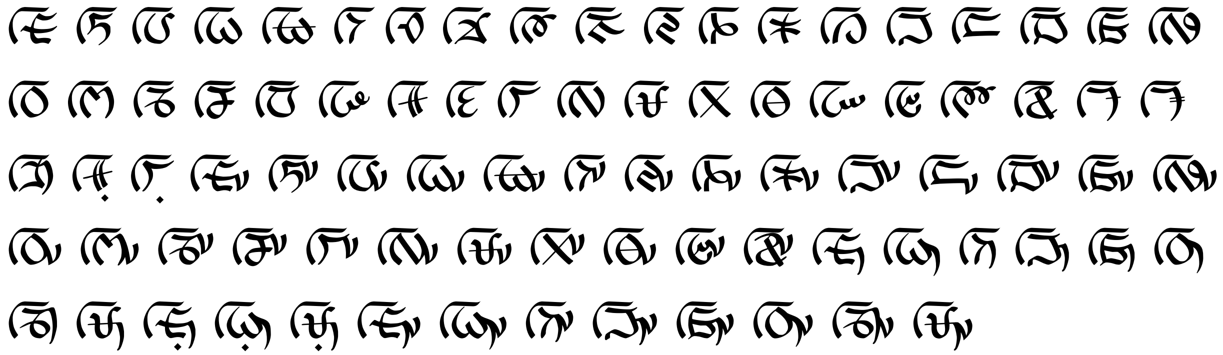

1c2a (right)

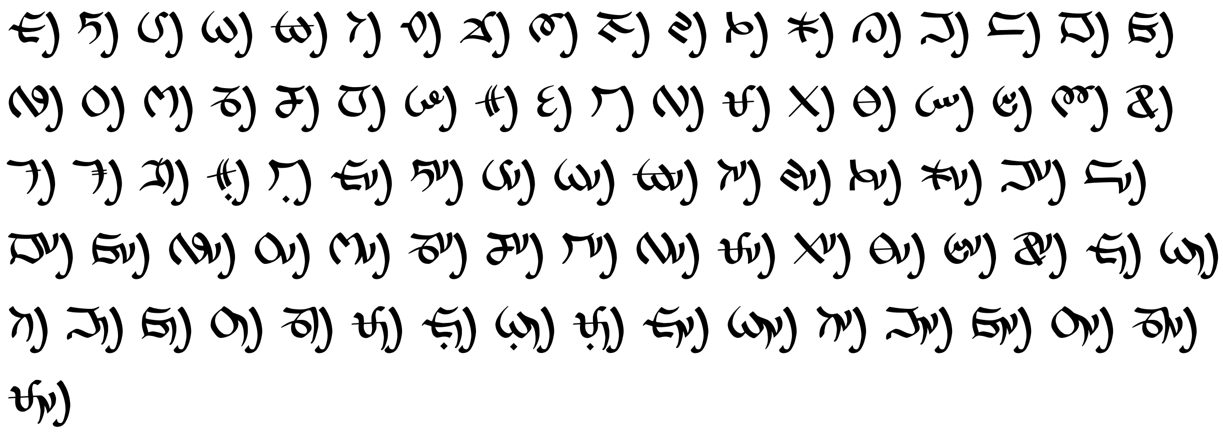

1c2b (right)

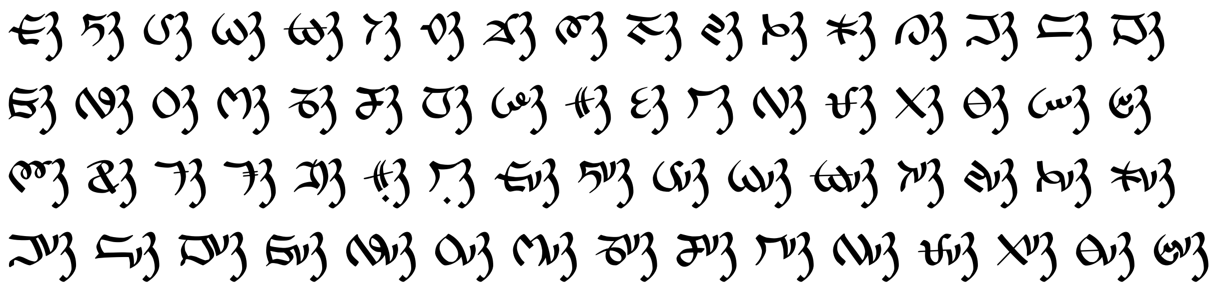

1c2c (below)

Consonant signs

1C2D K (above)

1C2E M (above)

1C2F L (above)

1C30 N (above)

ᰀᰰ ᰁᰰ ᰂᰰ ᰃᰰ ᰄᰰ ᰅᰰ ᰆᰰ ᰇᰰ ᰈᰰ ᰉᰰ ᰊᰰ ᰋᰰ ᰌᰰ ᰍᰰ ᰎᰰ ᰏᰰ ᰐᰰ ᰑᰰ ᰒᰰ ᰓᰰ ᰔᰰ ᰕᰰ ᰖᰰ

ᰗᰰ ᰘᰰ ᰙᰰ ᰚᰰ ᰛᰰ ᰜᰰ ᰝᰰ ᰞᰰ ᰟᰰ ᰠᰰ ᰡᰰ ᰢᰰ ᰣᰰ ᱍᰰ ᱎᰰ ᱏᰰ ᰙ᰷ᰰ ᰛ᰷ᰰ ᰀᰤᰰ ᰁᰤᰰ ᰂᰤᰰ ᰃᰤᰰ ᰄᰤᰰ

ᰅᰤᰰ ᰊᰤᰰ ᰋᰤᰰ ᰌᰤᰰ ᰎᰤᰰ ᰏᰤᰰ ᰐᰤᰰ ᰑᰤᰰ ᰒᰤᰰ ᰓᰤᰰ ᰔᰤᰰ ᰕᰤᰰ ᰖᰤᰰ ᰛᰤᰰ ᰜᰤᰰ ᰝᰤᰰ ᰞᰤᰰ ᰟᰤᰰ ᰠᰤᰰ

ᰣᰤᰰ ᰀᰥᰰ ᰃᰥᰰ ᰅᰥᰰ ᰎᰥᰰ ᰑᰥᰰ ᰓᰥᰰ ᰕᰥᰰ ᰖᰥᰰ ᰀ᰷ᰥᰰ ᰃ᰷ᰥᰰ ᰖ᰷ᰥᰰ ᰀᰤᰥᰰ ᰃᰤᰥᰰ ᰅᰤᰥᰰ ᰎᰤᰥᰰ ᰑᰤᰥᰰ ᰓᰤᰥᰰ ᰕᰤᰥᰰ ᰖᰤᰥᰰ

1C31 P (above)

ᰀᰱ ᰁᰱ ᰂᰱ ᰃᰱ ᰄᰱ ᰅᰱ ᰆᰱ ᰇᰱ ᰈᰱ ᰉᰱ ᰊᰱ ᰋᰱ ᰌᰱ ᰍᰱ ᰎᰱ ᰏᰱ ᰐᰱ ᰑᰱ ᰒᰱ ᰓᰱ ᰔᰱ ᰕᰱ ᰖᰱ

ᰗᰱ ᰘᰱ ᰙᰱ ᰚᰱ ᰛᰱ ᰜᰱ ᰝᰱ ᰞᰱ ᰟᰱ ᰠᰱ ᰡᰱ ᰢᰱ ᰣᰱ ᱍᰱ ᱎᰱ ᱏᰱ ᰙ᰷ᰱ ᰛ᰷ᰱ ᰀᰤᰱ ᰁᰤᰱ ᰂᰤᰱ ᰃᰤᰱ ᰄᰤᰱ

ᰅᰤᰱ ᰊᰤᰱ ᰋᰤᰱ ᰌᰤᰱ ᰎᰤᰱ ᰏᰤᰱ ᰐᰤᰱ ᰑᰤᰱ ᰒᰤᰱ ᰓᰤᰱ ᰔᰤᰱ ᰕᰤᰱ ᰖᰤᰱ ᰛᰤᰱ ᰜᰤᰱ ᰝᰤᰱ ᰞᰤᰱ ᰟᰤᰱ ᰠᰤᰱ

ᰣᰤᰱ ᰀᰥᰱ ᰃᰥᰱ ᰅᰥᰱ ᰎᰥᰱ ᰑᰥᰱ ᰓᰥᰱ ᰕᰥᰱ ᰖᰥᰱ ᰀ᰷ᰥᰱ ᰃ᰷ᰥᰱ ᰖ᰷ᰥᰱ ᰀᰤᰥᰱ ᰃᰤᰥᰱ ᰅᰤᰥᰱ ᰎᰤᰥᰱ ᰑᰤᰥᰱ ᰓᰤᰥᰱ ᰕᰤᰥᰱ ᰖᰤᰥᰱ

1C32 R (above)

ᰀᰲ ᰁᰲ ᰂᰲ ᰃᰲ ᰄᰲ ᰅᰲ ᰆᰲ ᰇᰲ ᰈᰲ ᰉᰲ ᰊᰲ ᰋᰲ ᰌᰲ ᰍᰲ ᰎᰲ ᰏᰲ ᰐᰲ ᰑᰲ ᰒᰲ ᰓᰲ ᰔᰲ ᰕᰲ ᰖᰲ

ᰗᰲ ᰘᰲ ᰙᰲ ᰚᰲ ᰛᰲ ᰜᰲ ᰝᰲ ᰞᰲ ᰟᰲ ᰠᰲ ᰡᰲ ᰢᰲ ᰣᰲ ᱍᰲ ᱎᰲ ᱏᰲ ᰙ᰷ᰲ ᰛ᰷ᰲ ᰀᰤᰲ ᰁᰤᰲ ᰂᰤᰲ ᰃᰤᰲ ᰄᰤᰲ

ᰅᰤᰲ ᰊᰤᰲ ᰋᰤᰲ ᰌᰤᰲ ᰎᰤᰲ ᰏᰤᰲ ᰐᰤᰲ ᰑᰤᰲ ᰒᰤᰲ ᰓᰤᰲ ᰔᰤᰲ ᰕᰤᰲ ᰖᰤᰲ ᰛᰤᰲ ᰜᰤᰲ ᰝᰤᰲ ᰞᰤᰲ ᰟᰤᰲ ᰠᰤᰲ

ᰣᰤᰲ ᰀᰥᰲ ᰃᰥᰲ ᰅᰥᰲ ᰎᰥᰲ ᰑᰥᰲ ᰓᰥᰲ ᰕᰥᰲ ᰖᰥᰲ ᰀ᰷ᰥᰲ ᰃ᰷ᰥᰲ ᰖ᰷ᰥᰲ ᰀᰤᰥᰲ ᰃᰤᰥᰲ ᰅᰤᰥᰲ ᰎᰤᰥᰲ ᰑᰤᰥᰲ ᰓᰤᰥᰲ ᰕᰤᰥᰲ ᰖᰤᰥᰲ

1C33 T (above)

ᰀᰳ ᰁᰳ ᰂᰳ ᰃᰳ ᰄᰳ ᰅᰳ ᰆᰳ ᰇᰳ ᰈᰳ ᰉᰳ ᰊᰳ ᰋᰳ ᰌᰳ ᰍᰳ ᰎᰳ ᰏᰳ ᰐᰳ ᰑᰳ ᰒᰳ ᰓᰳ ᰔᰳ ᰕᰳ ᰖᰳ

ᰗᰳ ᰘᰳ ᰙᰳ ᰚᰳ ᰛᰳ ᰜᰳ ᰝᰳ ᰞᰳ ᰟᰳ ᰠᰳ ᰡᰳ ᰢᰳ ᰣᰳ ᱍᰳ ᱎᰳ ᱏᰳ ᰙ᰷ᰳ ᰛ᰷ᰳ ᰀᰤᰳ ᰁᰤᰳ ᰂᰤᰳ ᰃᰤᰳ ᰄᰤᰳ

ᰅᰤᰳ ᰊᰤᰳ ᰋᰤᰳ ᰌᰤᰳ ᰎᰤᰳ ᰏᰤᰳ ᰐᰤᰳ ᰑᰤᰳ ᰒᰤᰳ ᰓᰤᰳ ᰔᰤᰳ ᰕᰤᰳ ᰖᰤᰳ ᰛᰤᰳ ᰜᰤᰳ ᰝᰤᰳ ᰞᰤᰳ ᰟᰤᰳ ᰠᰤᰳ

ᰣᰤᰳ ᰀᰥᰳ ᰃᰥᰳ ᰅᰥᰳ ᰎᰥᰳ ᰑᰥᰳ ᰓᰥᰳ ᰕᰥᰳ ᰖᰥᰳ ᰀ᰷ᰥᰳ ᰃ᰷ᰥᰳ ᰖ᰷ᰥᰳ ᰀᰤᰥᰳ ᰃᰤᰥᰳ ᰅᰤᰥᰳ ᰎᰤᰥᰳ ᰑᰤᰥᰳ ᰓᰤᰥᰳ ᰕᰤᰥᰳ ᰖᰤᰥᰳ

1C34 Nyin-do (left)

ᰀᰴ ᰁᰴ ᰂᰴ ᰃᰴ ᰄᰴ ᰅᰴ ᰆᰴ ᰇᰴ ᰈᰴ ᰉᰴ ᰊᰴ ᰋᰴ ᰌᰴ ᰍᰴ ᰎᰴ ᰏᰴ ᰐᰴ

ᰑᰴ ᰒᰴ ᰓᰴ ᰔᰴ ᰕᰴ ᰖᰴ ᰗᰴ ᰘᰴ ᰙᰴ ᰚᰴ ᰛᰴ ᰜᰴ ᰝᰴ ᰞᰴ ᰟᰴ ᰠᰴ ᰡᰴ

ᰢᰴ ᰣᰴ ᱍᰴ ᱎᰴ ᱏᰴ ᰙ᰷ᰴ ᰛ᰷ᰴ ᰀᰤᰴ ᰁᰤᰴ ᰂᰤᰴ ᰃᰤᰴ ᰄᰤᰴ ᰅᰤᰴ ᰊᰤᰴ ᰋᰤᰴ ᰌᰤᰴ

ᰎᰤᰴ ᰏᰤᰴ ᰐᰤᰴ ᰑᰤᰴ ᰒᰤᰴ ᰓᰤᰴ ᰔᰤᰴ ᰕᰤᰴ ᰖᰤᰴ ᰛᰤᰴ ᰜᰤᰴ ᰝᰤᰴ ᰞᰤᰴ ᰟᰤᰴ

ᰣᰤᰴ ᰀᰥᰴ ᰃᰥᰴ ᰅᰥᰴ ᰎᰥᰴ ᰑᰥᰴ ᰓᰥᰴ ᰕᰥᰴ ᰝᰥᰴ ᰀ᰷ᰥᰴ ᰃ᰷ᰥᰴ ᰝ᰷ᰥᰴ ᰀᰥᰤᰴ ᰃᰥᰤᰴ ᰅᰥᰤᰴ
ᰎᰥᰤᰴ ᰑᰥᰤᰴ ᰓᰥᰤᰴ ᰕᰥᰤᰴ ᰝᰥᰤᰴ

1C35 (left)

ᰀᰵ ᰁᰵ ᰂᰵ ᰃᰵ ᰄᰵ ᰅᰵ ᰆᰵ ᰇᰵ ᰈᰵ ᰉᰵ ᰊᰵ ᰋᰵ ᰌᰵ ᰍᰵ ᰎᰵ ᰏᰵ ᰐᰵ ᰑᰵ ᰒᰵ
ᰓᰵ ᰔᰵ ᰕᰵ ᰖᰵ ᰗᰵ ᰘᰵ ᰙᰵ ᰚᰵ ᰛᰵ ᰜᰵ ᰝᰵ ᰞᰵ ᰟᰵ ᰠᰵ ᰡᰵ ᰢᰵ ᰣᰵ ᱍᰵ ᱎᰵ
ᱏᰵ ᰙ᰷ᰵ ᰛ᰷ᰵ ᰀᰤᰵ ᰁᰤᰵ ᰂᰤᰵ ᰃᰤᰵ ᰄᰤᰵ ᰅᰤᰵ ᰊᰤᰵ ᰋᰤᰵ ᰌᰤᰵ ᰎᰤᰵ ᰏᰤᰵ ᰐᰤᰵ ᰑᰤᰵ ᰒᰤᰵ
ᰓᰤᰵ ᰔᰤᰵ ᰕᰤᰵ ᰖᰤᰵ ᰛᰤᰵ ᰜᰤᰵ ᰝᰤᰵ ᰞᰤᰵ ᰟᰤᰵ ᰡᰤᰵ ᰣᰤᰵ ᰀᰥᰵ ᰃᰥᰵ ᰅᰥᰵ ᰎᰥᰵ ᰑᰥᰵ ᰓᰥᰵ
ᰕᰥᰵ ᰝᰥᰵ ᰀ᰷ᰥᰵ ᰃ᰷ᰥᰵ ᰝ᰷ᰥᰵ ᰀᰥᰤᰵ ᰃᰥᰤᰵ ᰅᰥᰤᰵ ᰎᰥᰤᰵ ᰑᰥᰤᰵ ᰓᰥᰤᰵ ᰕᰥᰤᰵ ᰝᰥᰤᰵ

Various signs

1C37 Ran (above)

ᰀᰶ ᰁᰶ ᰂᰶ ᰃᰶ ᰄᰶ ᰅᰶ ᰆᰶ ᰇᰶ ᰈᰶ ᰉᰶ ᰊᰶ ᰋᰶ ᰌᰶ ᰍᰶ ᰎᰶ ᰏᰶ ᰐᰶ ᰑᰶ ᰒᰶ ᰓᰶ ᰔᰶ ᰕᰶ ᰖᰶ
ᰗᰶ ᰘᰶ ᰙᰶ ᰚᰶ ᰛᰶ ᰜᰶ ᰝᰶ ᰞᰶ ᰟᰶ ᰠᰶ ᰡᰶ ᰢᰶ ᰣᰶ ᱍᰶ ᱎᰶ ᱏᰶ ᰙ᰷ᰶ ᰛ᰷ᰶ ᰀᰤᰶ ᰁᰤᰶ ᰂᰤᰶ ᰃᰤᰶ ᰄᰤᰶ
ᰅᰤᰶ ᰊᰤᰶ ᰋᰤᰶ ᰌᰤᰶ ᰎᰤᰶ ᰏᰤᰶ ᰐᰤᰶ ᰑᰤᰶ ᰒᰤᰶ ᰓᰤᰶ ᰔᰤᰶ ᰕᰤᰶ ᰖᰤᰶ ᰛᰤᰶ ᰜᰤᰶ ᰝᰤᰶ ᰞᰤᰶ ᰟᰤᰶ ᰡᰤᰶ
ᰣᰤᰶ ᰀᰥᰶ ᰃᰥᰶ ᰅᰥᰶ ᰎᰥᰶ ᰑᰥᰶ ᰓᰥᰶ ᰕᰥᰶ ᰝᰥᰶ ᰀ᰷ᰥᰶ ᰃ᰷ᰥᰶ ᰝ᰷ᰥᰶ ᰀᰥᰤᰶ ᰃᰥᰤᰶ ᰅᰥᰤᰶ ᰎᰥᰤᰶ ᰑᰥᰤᰶ ᰓᰥᰤᰶ ᰕᰥᰤᰶ ᰝᰥᰤᰶ

Dependent vowels + Consonant signs

1c26 (right) 1c2d (above)

ᰀᰦᰭ ᰁᰦᰭ ᰂᰦᰭ ᰃᰦᰭ ᰄᰦᰭ ᰅᰦᰭ ᰆᰦᰭ ᰇᰦᰭ ᰈᰦᰭ ᰉᰦᰭ ᰊᰦᰭ ᰋᰦᰭ ᰌᰦᰭ ᰍᰦᰭ ᰎᰦᰭ ᰏᰦᰭ ᰐᰦᰭ ᰑᰦᰭ ᰒᰦᰭ
ᰓᰦᰭ ᰔᰦᰭ ᰕᰦᰭ ᰖᰦᰭ ᰗᰦᰭ ᰘᰦᰭ ᰙᰦᰭ ᰚᰦᰭ ᰛᰦᰭ ᰜᰦᰭ ᰝᰦᰭ ᰞᰦᰭ ᰟᰦᰭ ᰠᰦᰭ ᰡᰦᰭ ᰢᰦᰭ ᰣᰦᰭ ᱍᰦᰭ ᱎᰦᰭ
ᱏᰦᰭ ᰙ᰷ᰦᰭ ᰛ᰷ᰦᰭ ᰀᰤᰦᰭ ᰁᰤᰦᰭ ᰂᰤᰦᰭ ᰃᰤᰦᰭ ᰄᰤᰦᰭ ᰅᰤᰦᰭ ᰊᰤᰦᰭ ᰋᰤᰦᰭ ᰌᰤᰦᰭ ᰎᰤᰦᰭ ᰏᰤᰦᰭ ᰐᰤᰦᰭ ᰑᰤᰦᰭ ᰒᰤᰦᰭ
ᰓᰤᰦᰭ ᰔᰤᰦᰭ ᰕᰤᰦᰭ ᰖᰤᰦᰭ ᰛᰤᰦᰭ ᰜᰤᰦᰭ ᰝᰤᰦᰭ ᰞᰤᰦᰭ ᰟᰤᰦᰭ ᰡᰤᰦᰭ ᰣᰤᰦᰭ ᰀᰥᰦᰭ ᰃᰥᰦᰭ ᰅᰥᰦᰭ ᰎᰥᰦᰭ ᰑᰥᰦᰭ ᰓᰥᰦᰭ
ᰕᰥᰦᰭ ᰝᰥᰦᰭ ᰀ᰷ᰥᰦᰭ ᰃ᰷ᰥᰦᰭ ᰝ᰷ᰥᰦᰭ ᰀᰥᰤᰦᰭ ᰃᰥᰤᰦᰭ ᰅᰥᰤᰦᰭ ᰎᰥᰤᰦᰭ ᰑᰥᰤᰦᰭ ᰓᰥᰤᰦᰭ ᰕᰥᰤᰦᰭ ᰝᰥᰤᰦᰭ

1c27 (left) 1c2d (above)

ᰀᰧᰭ ᰁᰧᰭ ᰂᰧᰭ ᰃᰧᰭ ᰄᰧᰭ ᰅᰧᰭ ᰆᰧᰭ ᰇᰧᰭ ᰈᰧᰭ ᰉᰧᰭ ᰊᰧᰭ ᰋᰧᰭ ᰌᰧᰭ ᰍᰧᰭ ᰎᰧᰭ ᰏᰧᰭ ᰐᰧᰭ ᰑᰧᰭ
ᰒᰧᰭ ᰓᰧᰭ ᰔᰧᰭ ᰕᰧᰭ ᰖᰧᰭ ᰗᰧᰭ ᰘᰧᰭ ᰙᰧᰭ ᰚᰧᰭ ᰛᰧᰭ ᰜᰧᰭ ᰝᰧᰭ ᰞᰧᰭ ᰟᰧᰭ ᰠᰧᰭ ᰡᰧᰭ ᰢᰧᰭ ᰣᰧᰭ
ᱍᰧᰭ ᱎᰧᰭ ᱏᰧᰭ ᰙ᰷ᰧᰭ ᰛ᰷ᰧᰭ ᰀᰤᰧᰭ ᰁᰤᰧᰭ ᰂᰤᰧᰭ ᰃᰤᰧᰭ ᰄᰤᰧᰭ ᰅᰤᰧᰭ ᰊᰤᰧᰭ ᰋᰤᰧᰭ ᰌᰤᰧᰭ ᰎᰤᰧᰭ ᰏᰤᰧᰭ

ᰑᰤᰧᰭ ᰒᰤᰧᰭ ᰓᰤᰧᰭ ᰔᰤᰧᰭ ᰕᰤᰧᰭ ᰖᰤᰧᰭ ᰛᰤᰧᰭ ᰜᰤᰧᰭ ᰝᰤᰧᰭ ᰞᰤᰧᰭ ᰟᰤᰧᰭ ᰡᰤᰧᰭ ᰢᰤᰧᰭ ᰀᰥᰧᰭ ᰃᰥᰧᰭ ᰅᰥᰧᰭ ᰎᰥᰧᰭ ᰐᰥᰧᰭ ᰓᰥᰧᰭ ᰕᰥᰧᰭ ᰝᰥᰧᰭ ᰀ᰷ᰥᰧᰭ ᰃ᰷ᰥᰧᰭ ᰝ᰷ᰥᰧᰭ ᰀᰤᰥᰧᰭ ᰃᰤᰥᰧᰭ ᰅᰤᰥᰧᰭ ᰎᰤᰥᰧᰭ ᰐᰤᰥᰧᰭ ᰓᰤᰥᰧᰭ ᰕᰤᰥᰧᰭ ᰝᰤᰥᰧᰭ

1c28 (left) 1c2d (above)

ᰀᰨᰭ ᰁᰨᰭ ᰂᰨᰭ ᰃᰨᰭ ᰄᰨᰭ ᰅᰨᰭ ᰆᰨᰭ ᰇᰨᰭ ᰈᰨᰭ ᰉᰨᰭ ᰊᰨᰭ ᰋᰨᰭ ᰌᰨᰭ ᰍᰨᰭ ᰎᰨᰭ ᰏᰨᰭ ᰐᰨᰭ ᰑᰨᰭ ᰒᰨᰭ ᰓᰨᰭ ᰔᰨᰭ ᰕᰨᰭ ᰖᰨᰭ ᰗᰨᰭ ᰘᰨᰭ ᰙᰨᰭ ᰚᰨᰭ ᰛᰨᰭ ᰜᰨᰭ ᰝᰨᰭ ᰞᰨᰭ ᰟᰨᰭ ᰠᰨᰭ ᰡᰨᰭ ᰢᰨᰭ ᰣᰨᰭ ᱍᰨᰭ ᱎᰨᰭ ᱏᰨᰭ ᰙ᰷ᰨᰭ ᰛ᰷ᰨᰭ ᰀᰤᰨᰭ ᰁᰤᰨᰭ ᰂᰤᰨᰭ ᰃᰤᰨᰭ ᰄᰤᰨᰭ ᰅᰤᰨᰭ ᰊᰤᰨᰭ ᰋᰤᰨᰭ ᰌᰤᰨᰭ ᰎᰤᰨᰭ ᰏᰤᰨᰭ ᰐᰤᰨᰭ ᰑᰤᰨᰭ ᰒᰤᰨᰭ ᰓᰤᰨᰭ ᰔᰤᰨᰭ ᰕᰤᰨᰭ ᰖᰤᰨᰭ ᰛᰤᰨᰭ ᰜᰤᰨᰭ ᰝᰤᰨᰭ ᰞᰤᰨᰭ ᰟᰤᰨᰭ ᰡᰤᰨᰭ ᰢᰤᰨᰭ ᰀᰥᰨᰭ ᰃᰥᰨᰭ ᰅᰥᰨᰭ ᰎᰥᰨᰭ ᰐᰥᰨᰭ ᰓᰥᰨᰭ ᰕᰥᰨᰭ ᰝᰥᰨᰭ ᰀ᰷ᰥᰨᰭ ᰃ᰷ᰥᰨᰭ ᰝ᰷ᰥᰨᰭ ᰀᰤᰥᰨᰭ ᰃᰤᰥᰨᰭ ᰅᰤᰥᰨᰭ ᰎᰤᰥᰨᰭ ᰐᰤᰥᰨᰭ ᰓᰤᰥᰨᰭ ᰕᰤᰥᰨᰭ ᰝᰤᰥᰨᰭ

1c29 (left) 1c2d (above)

ᰀᰩᰭ ᰁᰩᰭ ᰂᰩᰭ ᰃᰩᰭ ᰄᰩᰭ ᰅᰩᰭ ᰆᰩᰭ ᰇᰩᰭ ᰈᰩᰭ ᰉᰩᰭ ᰊᰩᰭ ᰋᰩᰭ ᰌᰩᰭ ᰍᰩᰭ ᰎᰩᰭ ᰏᰩᰭ ᰐᰩᰭ ᰑᰩᰭ ᰒᰩᰭ ᰓᰩᰭ ᰔᰩᰭ ᰕᰩᰭ ᰖᰩᰭ ᰗᰩᰭ ᰘᰩᰭ ᰙᰩᰭ ᰚᰩᰭ ᰛᰩᰭ ᰜᰩᰭ ᰝᰩᰭ ᰞᰩᰭ ᰟᰩᰭ ᰠᰩᰭ ᰡᰩᰭ ᰢᰩᰭ ᰣᰩᰭ ᱍᰩᰭ ᱎᰩᰭ ᱏᰩᰭ ᰙ᰷ᰩᰭ ᰛ᰷ᰩᰭ ᰀᰤᰩᰭ ᰁᰤᰩᰭ ᰂᰤᰩᰭ ᰃᰤᰩᰭ ᰄᰤᰩᰭ ᰅᰤᰩᰭ ᰊᰤᰩᰭ ᰋᰤᰩᰭ ᰌᰤᰩᰭ ᰎᰤᰩᰭ ᰏᰤᰩᰭ ᰐᰤᰩᰭ ᰑᰤᰩᰭ ᰒᰤᰩᰭ ᰓᰤᰩᰭ ᰔᰤᰩᰭ ᰕᰤᰩᰭ ᰖᰤᰩᰭ ᰛᰤᰩᰭ ᰜᰤᰩᰭ ᰝᰤᰩᰭ ᰞᰤᰩᰭ ᰟᰤᰩᰭ ᰡᰤᰩᰭ ᰢᰤᰩᰭ ᰀᰥᰩᰭ ᰃᰥᰩᰭ ᰅᰥᰩᰭ ᰎᰥᰩᰭ ᰐᰥᰩᰭ ᰓᰥᰩᰭ ᰕᰥᰩᰭ ᰝᰥᰩᰭ ᰀ᰷ᰥᰩᰭ ᰃ᰷ᰥᰩᰭ ᰝ᰷ᰥᰩᰭ ᰀᰤᰥᰩᰭ ᰃᰤᰥᰩᰭ ᰅᰤᰥᰩᰭ ᰎᰤᰥᰩᰭ ᰐᰤᰥᰩᰭ ᰓᰤᰥᰩᰭ ᰕᰤᰥᰩᰭ ᰝᰤᰥᰩᰭ

1c2a (right) 1c2d (above)

ᰀᰪᰭ ᰁᰪᰭ ᰂᰪᰭ ᰃᰪᰭ ᰄᰪᰭ ᰅᰪᰭ ᰆᰪᰭ ᰇᰪᰭ ᰈᰪᰭ ᰉᰪᰭ ᰊᰪᰭ ᰋᰪᰭ ᰌᰪᰭ ᰍᰪᰭ ᰎᰪᰭ ᰏᰪᰭ ᰐᰪᰭ ᰑᰪᰭ ᰒᰪᰭ ᰓᰪᰭ ᰔᰪᰭ ᰕᰪᰭ ᰖᰪᰭ ᰗᰪᰭ ᰘᰪᰭ ᰙᰪᰭ ᰚᰪᰭ ᰛᰪᰭ ᰜᰪᰭ ᰝᰪᰭ ᰞᰪᰭ ᰟᰪᰭ ᰠᰪᰭ ᰡᰪᰭ ᰢᰪᰭ ᰣᰪᰭ ᱍᰪᰭ ᱎᰪᰭ ᱏᰪᰭ ᰙ᰷ᰪᰭ ᰛ᰷ᰪᰭ ᰀᰤᰪᰭ ᰁᰤᰪᰭ ᰂᰤᰪᰭ ᰃᰤᰪᰭ ᰄᰤᰪᰭ ᰅᰤᰪᰭ ᰊᰤᰪᰭ ᰋᰤᰪᰭ ᰌᰤᰪᰭ ᰎᰤᰪᰭ ᰏᰤᰪᰭ ᰐᰤᰪᰭ ᰑᰤᰪᰭ ᰒᰤᰪᰭ ᰓᰤᰪᰭ ᰔᰤᰪᰭ ᰕᰤᰪᰭ ᰖᰤᰪᰭ ᰛᰤᰪᰭ ᰜᰤᰪᰭ ᰝᰤᰪᰭ ᰞᰤᰪᰭ ᰟᰤᰪᰭ ᰡᰤᰪᰭ ᰢᰤᰪᰭ ᰀᰥᰪᰭ ᰃᰥᰪᰭ ᰅᰥᰪᰭ ᰎᰥᰪᰭ ᰐᰥᰪᰭ ᰓᰥᰪᰭ ᰕᰥᰪᰭ ᰝᰥᰪᰭ ᰀ᰷ᰥᰪᰭ ᰃ᰷ᰥᰪᰭ ᰝ᰷ᰥᰪᰭ ᰀᰤᰥᰪᰭ ᰃᰤᰥᰪᰭ ᰅᰤᰥᰪᰭ ᰎᰤᰥᰪᰭ ᰐᰤᰥᰪᰭ ᰓᰤᰥᰪᰭ ᰕᰤᰥᰪᰭ ᰝᰤᰥᰪᰭ

1c2b (right) 1c2d (above)

1c2c (below) 1c2d (above)

1c26 (right) 1c2e (above)

1c27 (left) 1c2e (above)

1c28 (left) 1c2e (above)

ᰀᰨᰮ ᰁᰨᰮ ᰂᰨᰮ ᰃᰨᰮ ᰄᰨᰮ ᰅᰨᰮ ᰆᰨᰮ ᰇᰨᰮ ᰈᰨᰮ ᰉᰨᰮ ᰊᰨᰮ ᰋᰨᰮ ᰌᰨᰮ ᰍᰨᰮ ᰎᰨᰮ ᰏᰨᰮ ᰐᰨᰮ ᰑᰨᰮ ᰒᰨᰮ
ᰓᰨᰮ ᰔᰨᰮ ᰕᰨᰮ ᰖᰨᰮ ᰗᰨᰮ ᰘᰨᰮ ᰙᰨᰮ ᰚᰨᰮ ᰛᰨᰮ ᰜᰨᰮ ᰝᰨᰮ ᰞᰨᰮ ᰟᰨᰮ ᰠᰨᰮ ᰡᰨᰮ ᰢᰨᰮ ᰣᰨᰮ ᱍᰨᰮ ᱎᰨᰮ
ᱏᰨᰮ ᰙ᰷ᰨᰮ ᰛ᰷ᰨᰮ ᰀᰤᰨᰮ ᰁᰤᰨᰮ ᰂᰤᰨᰮ ᰃᰤᰨᰮ ᰄᰤᰨᰮ ᰅᰤᰨᰮ ᰆᰤᰨᰮ ᰇᰤᰨᰮ ᰈᰤᰨᰮ ᰉᰤᰨᰮ ᰊᰤᰨᰮ ᰋᰤᰨᰮ ᰌᰤᰨᰮ ᰍᰤᰨᰮ ᰎᰤᰨᰮ ᰏᰤᰨᰮ
ᰐᰤᰨᰮ ᰑᰤᰨᰮ ᰒᰤᰨᰮ ᰓᰤᰨᰮ ᰔᰤᰨᰮ ᰕᰤᰨᰮ ᰖᰤᰨᰮ ᰗᰤᰨᰮ ᰘᰤᰨᰮ ᰙᰤᰨᰮ ᰚᰤᰨᰮ ᰀᰥᰨᰮ ᰁᰥᰨᰮ ᰂᰥᰨᰮ ᰃᰥᰨᰮ ᰄᰥᰨᰮ ᰅᰥᰨᰮ ᰆᰥᰨᰮ
ᰇᰥᰨᰮ ᰈᰥᰨᰮ ᰉᰥᰨᰮ ᰊᰥᰨᰮ ᰋᰥᰨᰮ ᰌᰥᰨᰮ ᰍᰥᰨᰮ ᰎᰥᰨᰮ ᰏᰥᰨᰮ ᰐᰥᰨᰮ ᰑᰥᰨᰮ ᰒᰥᰨᰮ ᰓᰥᰨᰮ

1c29 (left) 1c2e (above)

ᰀᰩᰮ ᰁᰩᰮ ᰂᰩᰮ ᰃᰩᰮ ᰄᰩᰮ ᰅᰩᰮ ᰆᰩᰮ ᰇᰩᰮ ᰈᰩᰮ ᰉᰩᰮ ᰊᰩᰮ ᰋᰩᰮ ᰌᰩᰮ ᰍᰩᰮ ᰎᰩᰮ ᰏᰩᰮ ᰐᰩᰮ ᰑᰩᰮ ᰒᰩᰮ
ᰓᰩᰮ ᰔᰩᰮ ᰕᰩᰮ ᰖᰩᰮ ᰗᰩᰮ ᰘᰩᰮ ᰙᰩᰮ ᰚᰩᰮ ᰛᰩᰮ ᰜᰩᰮ ᰝᰩᰮ ᰞᰩᰮ ᰟᰩᰮ ᰠᰩᰮ ᰡᰩᰮ ᰢᰩᰮ ᰣᰩᰮ ᱍᰩᰮ ᱎᰩᰮ
ᱏᰩᰮ ᰙ᰷ᰩᰮ ᰛ᰷ᰩᰮ ᰀᰤᰩᰮ ᰁᰤᰩᰮ ᰂᰤᰩᰮ ᰃᰤᰩᰮ ᰄᰤᰩᰮ ᰅᰤᰩᰮ ᰆᰤᰩᰮ ᰇᰤᰩᰮ ᰈᰤᰩᰮ ᰉᰤᰩᰮ ᰊᰤᰩᰮ ᰋᰤᰩᰮ ᰌᰤᰩᰮ ᰍᰤᰩᰮ ᰎᰤᰩᰮ ᰏᰤᰩᰮ
ᰐᰤᰩᰮ ᰑᰤᰩᰮ ᰒᰤᰩᰮ ᰓᰤᰩᰮ ᰔᰤᰩᰮ ᰕᰤᰩᰮ ᰖᰤᰩᰮ ᰗᰤᰩᰮ ᰘᰤᰩᰮ ᰙᰤᰩᰮ ᰚᰤᰩᰮ ᰀᰥᰩᰮ ᰁᰥᰩᰮ ᰂᰥᰩᰮ ᰃᰥᰩᰮ ᰄᰥᰩᰮ ᰅᰥᰩᰮ ᰆᰥᰩᰮ
ᰇᰥᰩᰮ ᰈᰥᰩᰮ ᰉᰥᰩᰮ ᰊᰥᰩᰮ ᰋᰥᰩᰮ ᰌᰥᰩᰮ ᰍᰥᰩᰮ ᰎᰥᰩᰮ ᰏᰥᰩᰮ ᰐᰥᰩᰮ ᰑᰥᰩᰮ ᰒᰥᰩᰮ ᰓᰥᰩᰮ

1c2a (right) 1c2e (above)

ᰀᰪᰮ ᰁᰪᰮ ᰂᰪᰮ ᰃᰪᰮ ᰄᰪᰮ ᰅᰪᰮ ᰆᰪᰮ ᰇᰪᰮ ᰈᰪᰮ ᰉᰪᰮ ᰊᰪᰮ ᰋᰪᰮ ᰌᰪᰮ ᰍᰪᰮ ᰎᰪᰮ ᰏᰪᰮ ᰐᰪᰮ ᰑᰪᰮ
ᰒᰪᰮ ᰓᰪᰮ ᰔᰪᰮ ᰕᰪᰮ ᰖᰪᰮ ᰗᰪᰮ ᰘᰪᰮ ᰙᰪᰮ ᰚᰪᰮ ᰛᰪᰮ ᰜᰪᰮ ᰝᰪᰮ ᰞᰪᰮ ᰟᰪᰮ ᰠᰪᰮ ᰡᰪᰮ ᰢᰪᰮ ᰣᰪᰮ
ᱍᰪᰮ ᱎᰪᰮ ᱏᰪᰮ ᰙ᰷ᰪᰮ ᰛ᰷ᰪᰮ ᰀᰤᰪᰮ ᰁᰤᰪᰮ ᰂᰤᰪᰮ ᰃᰤᰪᰮ ᰄᰤᰪᰮ ᰅᰤᰪᰮ ᰆᰤᰪᰮ ᰇᰤᰪᰮ ᰈᰤᰪᰮ ᰉᰤᰪᰮ ᰊᰤᰪᰮ ᰋᰤᰪᰮ
ᰌᰤᰪᰮ ᰍᰤᰪᰮ ᰎᰤᰪᰮ ᰏᰤᰪᰮ ᰐᰤᰪᰮ ᰑᰤᰪᰮ ᰒᰤᰪᰮ ᰓᰤᰪᰮ ᰔᰤᰪᰮ ᰕᰤᰪᰮ ᰖᰤᰪᰮ ᰗᰤᰪᰮ ᰘᰤᰪᰮ ᰙᰤᰪᰮ ᰚᰤᰪᰮ ᰀᰥᰪᰮ ᰁᰥᰪᰮ ᰂᰥᰪᰮ
ᰃᰥᰪᰮ ᰄᰥᰪᰮ ᰅᰥᰪᰮ ᰆᰥᰪᰮ ᰇᰥᰪᰮ ᰈᰥᰪᰮ ᰉᰥᰪᰮ ᰊᰥᰪᰮ ᰋᰥᰪᰮ ᰌᰥᰪᰮ ᰍᰥᰪᰮ ᰎᰥᰪᰮ ᰏᰥᰪᰮ ᰐᰥᰪᰮ ᰑᰥᰪᰮ ᰒᰥᰪᰮ
ᰓᰥᰪᰮ

1c2b (right) 1c2e (above)

ᰀᰫᰮ ᰁᰫᰮ ᰂᰫᰮ ᰃᰫᰮ ᰄᰫᰮ ᰅᰫᰮ ᰆᰫᰮ ᰇᰫᰮ ᰈᰫᰮ ᰉᰫᰮ ᰊᰫᰮ ᰋᰫᰮ ᰌᰫᰮ ᰍᰫᰮ ᰎᰫᰮ ᰏᰫᰮ ᰐᰫᰮ
ᰑᰫᰮ ᰒᰫᰮ ᰓᰫᰮ ᰔᰫᰮ ᰕᰫᰮ ᰖᰫᰮ ᰗᰫᰮ ᰘᰫᰮ ᰙᰫᰮ ᰚᰫᰮ ᰛᰫᰮ ᰜᰫᰮ ᰝᰫᰮ ᰞᰫᰮ ᰟᰫᰮ ᰠᰫᰮ ᰡᰫᰮ ᰢᰫᰮ
ᰣᰫᰮ ᱍᰫᰮ ᱎᰫᰮ ᱏᰫᰮ ᰙ᰷ᰫᰮ ᰛ᰷ᰫᰮ ᰀᰤᰫᰮ ᰁᰤᰫᰮ ᰂᰤᰫᰮ ᰃᰤᰫᰮ ᰄᰤᰫᰮ ᰅᰤᰫᰮ ᰆᰤᰫᰮ ᰇᰤᰫᰮ ᰈᰤᰫᰮ ᰉᰤᰫᰮ ᰊᰤᰫᰮ
ᰋᰤᰫᰮ ᰌᰤᰫᰮ ᰍᰤᰫᰮ ᰎᰤᰫᰮ ᰏᰤᰫᰮ ᰐᰤᰫᰮ ᰑᰤᰫᰮ ᰒᰤᰫᰮ ᰓᰤᰫᰮ ᰔᰤᰫᰮ ᰕᰤᰫᰮ ᰖᰤᰫᰮ ᰗᰤᰫᰮ ᰘᰤᰫᰮ ᰙᰤᰫᰮ ᰚᰤᰫᰮ ᰀᰥᰫᰮ

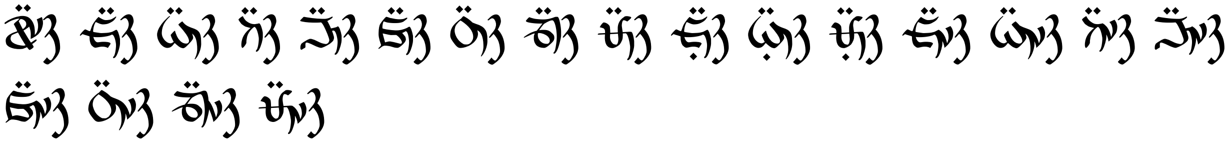

1c2c (below) 1c2e (above)

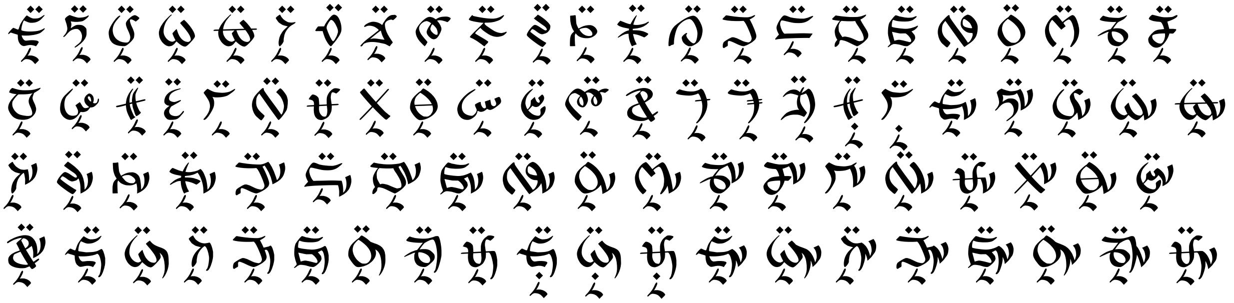

1c26 (right) 1c2f (above)

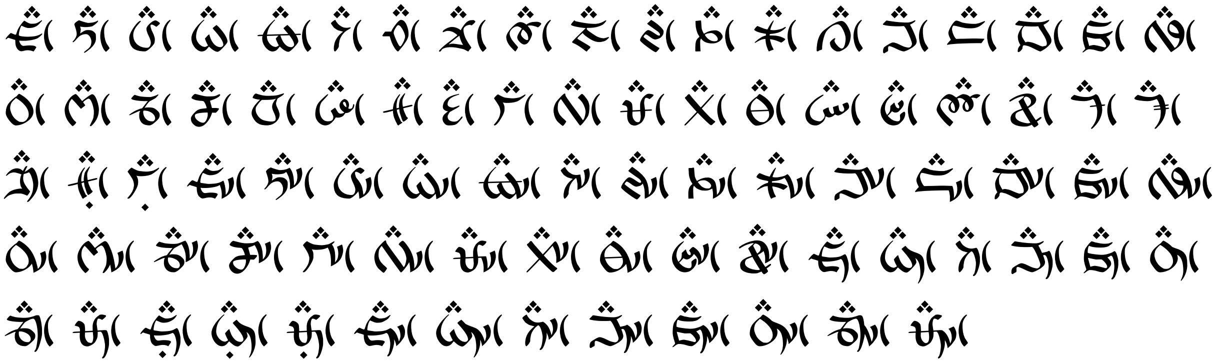

1c27 (left) 1c2f (above)

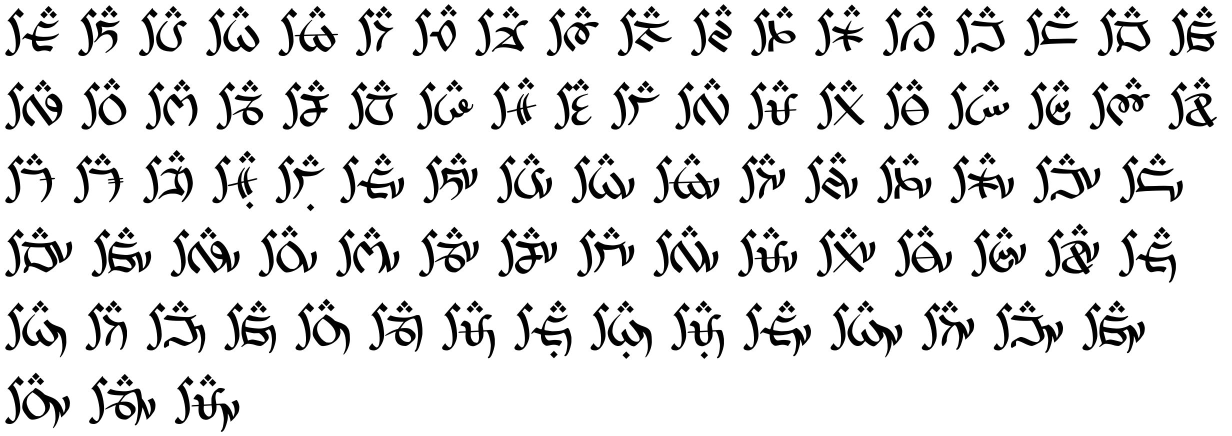

1c28 (left) 1c2f (above)

1c29 (left) 1c2f (above)

1c2a (right) 1c2f (above)

1c2b (right) 1c2f (above)

1c2c (below) 1c2f (above)

1c26 (right) 1c30 (above)

1c27 (left) 1c30 (above)

1c28 (left) 1c30 (above)

1c29 (left) 1c30 (above)

1c2a (right) 1c30 (above)

1c2b (right) 1c30 (above)

1c2c (below) 1c30 (above)

1c26 (right) 1c31 (above)

1c27 (left) 1c31 (above)

1c28 (left) 1c31 (above)

1c29 (left) 1c31 (above)

1c2a (right) 1c31 (above)

1c2b (right) 1c31 (above)

1c2c (below) 1c31 (above)

1c26 (right) 1c32 (above)

1c27 (left) 1c32 (above)

1c28 (left) 1c32 (above)

1c29 (left) 1c32 (above)

1c2a (right) 1c32 (above)

ᰃᰥᰪᰲ ᰅᰥᰪᰲ ᰎᰥᰪᰲ ᰐᰥᰪᰲ ᰓᰥᰪᰲ ᰕᰥᰪᰲ ᰝᰥᰪᰲ ᰀ᰷ᰥᰪᰲ ᰃ᰷ᰥᰪᰲ ᰝ᰷ᰥᰪᰲ ᰀᰥᰤᰪᰲ ᰃᰥᰤᰪᰲ ᰅᰥᰤᰪᰲ ᰎᰥᰤᰪᰲ ᰐᰥᰤᰪᰲ ᰓᰥᰤᰪᰲ ᰕᰥᰤᰪᰲ
ᰝᰥᰤᰪᰲ

1c2b (right) 1c32 (above)

ᰀᰫᰲ ᰁᰫᰲ ᰂᰫᰲ ᰃᰫᰲ ᰄᰫᰲ ᰅᰫᰲ ᰆᰫᰲ ᰇᰫᰲ ᰈᰫᰲ ᰉᰫᰲ ᰊᰫᰲ ᰋᰫᰲ ᰌᰫᰲ ᰍᰫᰲ ᰎᰫᰲ ᰏᰫᰲ ᰐᰫᰲ ᰑᰫᰲ ᰒᰫᰲ ᰓᰫᰲ ᰔᰫᰲ ᰕᰫᰲ ᰖᰫᰲ ᰗᰫᰲ ᰘᰫᰲ ᰙᰫᰲ ᰚᰫᰲ ᰛᰫᰲ ᰜᰫᰲ ᰝᰫᰲ ᰞᰫᰲ ᰟᰫᰲ ᰠᰫᰲ ᰡᰫᰲ ᰢᰫᰲ ᰣᰫᰲ ᱍᰫᰲ ᱎᰫᰲ ᱏᰫᰲ ᰙ᰷ᰫᰲ ᰛ᰷ᰫᰲ ᰀᰤᰫᰲ ᰁᰤᰫᰲ ᰂᰤᰫᰲ ᰃᰤᰫᰲ ᰄᰤᰫᰲ ᰅᰤᰫᰲ ᰊᰤᰫᰲ ᰋᰤᰫᰲ ᰌᰤᰫᰲ ᰎᰤᰫᰲ ᰏᰤᰫᰲ ᰐᰤᰫᰲ ᰑᰤᰫᰲ ᰒᰤᰫᰲ ᰓᰤᰫᰲ ᰔᰤᰫᰲ ᰕᰤᰫᰲ ᰖᰤᰫᰲ ᰚᰤᰫᰲ ᰛᰤᰫᰲ ᰜᰤᰫᰲ ᰝᰤᰫᰲ ᰞᰤᰫᰲ ᰟᰤᰫᰲ ᰡᰤᰫᰲ ᰣᰤᰫᰲ ᰀᰥᰫᰲ ᰃᰥᰫᰲ ᰅᰥᰫᰲ ᰎᰥᰫᰲ ᰐᰥᰫᰲ ᰓᰥᰫᰲ ᰕᰥᰫᰲ ᰝᰥᰫᰲ ᰀ᰷ᰥᰫᰲ ᰃ᰷ᰥᰫᰲ ᰝ᰷ᰥᰫᰲ ᰀᰥᰤᰫᰲ ᰃᰥᰤᰫᰲ ᰅᰥᰤᰫᰲ ᰎᰥᰤᰫᰲ ᰐᰥᰤᰫᰲ ᰓᰥᰤᰫᰲ ᰕᰥᰤᰫᰲ ᰝᰥᰤᰫᰲ

1c2c (below) 1c32 (above)

ᰀᰬᰲ ᰁᰬᰲ ᰂᰬᰲ ᰃᰬᰲ ᰄᰬᰲ ᰅᰬᰲ ᰆᰬᰲ ᰇᰬᰲ ᰈᰬᰲ ᰉᰬᰲ ᰊᰬᰲ ᰋᰬᰲ ᰌᰬᰲ ᰍᰬᰲ ᰎᰬᰲ ᰏᰬᰲ ᰐᰬᰲ ᰑᰬᰲ ᰒᰬᰲ ᰓᰬᰲ ᰔᰬᰲ ᰕᰬᰲ ᰖᰬᰲ ᰗᰬᰲ ᰘᰬᰲ ᰙᰬᰲ ᰚᰬᰲ ᰛᰬᰲ ᰜᰬᰲ ᰝᰬᰲ ᰞᰬᰲ ᰟᰬᰲ ᰠᰬᰲ ᰡᰬᰲ ᰢᰬᰲ ᰣᰬᰲ ᱍᰬᰲ ᱎᰬᰲ ᱏᰬᰲ ᰙ᰷ᰬᰲ ᰛ᰷ᰬᰲ ᰀᰤᰬᰲ ᰁᰤᰬᰲ ᰂᰤᰬᰲ ᰃᰤᰬᰲ ᰄᰤᰬᰲ ᰅᰤᰬᰲ ᰊᰤᰬᰲ ᰋᰤᰬᰲ ᰌᰤᰬᰲ ᰎᰤᰬᰲ ᰏᰤᰬᰲ ᰐᰤᰬᰲ ᰑᰤᰬᰲ ᰒᰤᰬᰲ ᰓᰤᰬᰲ ᰔᰤᰬᰲ ᰕᰤᰬᰲ ᰖᰤᰬᰲ ᰚᰤᰬᰲ ᰛᰤᰬᰲ ᰜᰤᰬᰲ ᰝᰤᰬᰲ ᰞᰤᰬᰲ ᰟᰤᰬᰲ ᰡᰤᰬᰲ ᰣᰤᰬᰲ ᰀᰥᰬᰲ ᰃᰥᰬᰲ ᰅᰥᰬᰲ ᰎᰥᰬᰲ ᰐᰥᰬᰲ ᰓᰥᰬᰲ ᰕᰥᰬᰲ ᰝᰥᰬᰲ ᰀ᰷ᰥᰬᰲ ᰃ᰷ᰥᰬᰲ ᰝ᰷ᰥᰬᰲ ᰀᰥᰤᰬᰲ ᰃᰥᰤᰬᰲ ᰅᰥᰤᰬᰲ ᰎᰥᰤᰬᰲ ᰐᰥᰤᰬᰲ ᰓᰥᰤᰬᰲ ᰕᰥᰤᰬᰲ ᰝᰥᰤᰬᰲ

1c26 (right) 1c33 (above)

ᰀᰦᰳ ᰁᰦᰳ ᰂᰦᰳ ᰃᰦᰳ ᰄᰦᰳ ᰅᰦᰳ ᰆᰦᰳ ᰇᰦᰳ ᰈᰦᰳ ᰉᰦᰳ ᰊᰦᰳ ᰋᰦᰳ ᰌᰦᰳ ᰍᰦᰳ ᰎᰦᰳ ᰏᰦᰳ ᰐᰦᰳ ᰑᰦᰳ ᰒᰦᰳ ᰓᰦᰳ ᰔᰦᰳ ᰕᰦᰳ ᰖᰦᰳ ᰗᰦᰳ ᰘᰦᰳ ᰙᰦᰳ ᰚᰦᰳ ᰛᰦᰳ ᰜᰦᰳ ᰝᰦᰳ ᰞᰦᰳ ᰟᰦᰳ ᰠᰦᰳ ᰡᰦᰳ ᰢᰦᰳ ᰣᰦᰳ ᱍᰦᰳ ᱎᰦᰳ ᱏᰦᰳ ᰙ᰷ᰦᰳ ᰛ᰷ᰦᰳ ᰀᰤᰦᰳ ᰁᰤᰦᰳ ᰂᰤᰦᰳ ᰃᰤᰦᰳ ᰄᰤᰦᰳ ᰅᰤᰦᰳ ᰊᰤᰦᰳ ᰋᰤᰦᰳ ᰌᰤᰦᰳ ᰎᰤᰦᰳ ᰏᰤᰦᰳ ᰐᰤᰦᰳ ᰑᰤᰦᰳ ᰒᰤᰦᰳ ᰓᰤᰦᰳ ᰔᰤᰦᰳ ᰕᰤᰦᰳ ᰖᰤᰦᰳ ᰚᰤᰦᰳ ᰛᰤᰦᰳ ᰜᰤᰦᰳ ᰝᰤᰦᰳ ᰞᰤᰦᰳ ᰟᰤᰦᰳ ᰡᰤᰦᰳ ᰣᰤᰦᰳ ᰀᰥᰦᰳ ᰃᰥᰦᰳ ᰅᰥᰦᰳ ᰎᰥᰦᰳ ᰐᰥᰦᰳ ᰓᰥᰦᰳ ᰕᰥᰦᰳ ᰝᰥᰦᰳ ᰀ᰷ᰥᰦᰳ ᰃ᰷ᰥᰦᰳ ᰝ᰷ᰥᰦᰳ ᰀᰥᰤᰦᰳ ᰃᰥᰤᰦᰳ ᰅᰥᰤᰦᰳ ᰎᰥᰤᰦᰳ ᰐᰥᰤᰦᰳ ᰓᰥᰤᰦᰳ ᰕᰥᰤᰦᰳ ᰝᰥᰤᰦᰳ

1c27 (left) 1c33 (above)

ᰀᰧᰳ ᰁᰧᰳ ᰂᰧᰳ ᰃᰧᰳ ᰄᰧᰳ ᰅᰧᰳ ᰆᰧᰳ ᰇᰧᰳ ᰈᰧᰳ ᰉᰧᰳ ᰊᰧᰳ ᰋᰧᰳ ᰌᰧᰳ ᰍᰧᰳ ᰎᰧᰳ ᰏᰧᰳ ᰐᰧᰳ ᰑᰧᰳ
ᰒᰧᰳ ᰓᰧᰳ ᰔᰧᰳ ᰕᰧᰳ ᰖᰧᰳ ᰗᰧᰳ ᰘᰧᰳ ᰙᰧᰳ ᰚᰧᰳ ᰛᰧᰳ ᰜᰧᰳ ᰝᰧᰳ ᰞᰧᰳ ᰟᰧᰳ ᰠᰧᰳ ᰡᰧᰳ ᰢᰧᰳ ᰣᰧᰳ
ᱍᰧᰳ ᱎᰧᰳ ᱏᰧᰳ ᰙ᰷ᰧᰳ ᰛ᰷ᰧᰳ ᰀᰤᰧᰳ ᰁᰤᰧᰳ ᰂᰤᰧᰳ ᰃᰤᰧᰳ ᰄᰤᰧᰳ ᰅᰤᰧᰳ ᰊᰤᰧᰳ ᰋᰤᰧᰳ ᰌᰤᰧᰳ ᰎᰤᰧᰳ ᰏᰤᰧᰳ

1c28 (left) 1c33 (above)

1c29 (left) 1c33 (above)

1c2a (right) 1c33 (above)

1c2b (right) 1c33 (above)

ᰀᰫᰳ ᰁᰫᰳ ᰂᰫᰳ ᰃᰫᰳ ᰄᰫᰳ ᰅᰫᰳ ᰆᰫᰳ ᰇᰫᰳ ᰈᰫᰳ ᰉᰫᰳ ᰊᰫᰳ ᰋᰫᰳ ᰌᰫᰳ ᰍᰫᰳ ᰎᰫᰳ ᰏᰫᰳ ᰐᰫᰳ
ᰑᰫᰳ ᰒᰫᰳ ᰓᰫᰳ ᰔᰫᰳ ᰕᰫᰳ ᰖᰫᰳ ᰗᰫᰳ ᰘᰫᰳ ᰙᰫᰳ ᰚᰫᰳ ᰛᰫᰳ ᰜᰫᰳ ᰝᰫᰳ ᰞᰫᰳ ᰟᰫᰳ ᰠᰫᰳ ᰡᰫᰳ
ᰢᰫᰳ ᰣᰫᰳ ᱍᰫᰳ ᱎᰫᰳ ᱏᰫᰳ ᰙ᰷ᰫᰳ ᰛ᰷ᰫᰳ ᰀᰤᰫᰳ ᰁᰤᰫᰳ ᰂᰤᰫᰳ ᰃᰤᰫᰳ ᰄᰤᰫᰳ ᰅᰤᰫᰳ ᰊᰤᰫᰳ ᰋᰤᰫᰳ ᰌᰤᰫᰳ
ᰎᰤᰫᰳ ᰏᰤᰫᰳ ᰐᰤᰫᰳ ᰑᰤᰫᰳ ᰒᰤᰫᰳ ᰓᰤᰫᰳ ᰔᰤᰫᰳ ᰕᰤᰫᰳ ᰖᰤᰫᰳ ᰛᰤᰫᰳ ᰜᰤᰫᰳ ᰝᰤᰫᰳ ᰞᰤᰫᰳ ᰟᰤᰫᰳ ᰡᰤᰫᰳ
ᰣᰤᰫᰳ ᰀᰥᰫᰳ ᰃᰥᰫᰳ ᰅᰥᰫᰳ ᰎᰥᰫᰳ ᰑᰥᰫᰳ ᰓᰥᰫᰳ ᰕᰥᰫᰳ ᰝᰥᰫᰳ ᰀ᰷ᰥᰫᰳ ᰃ᰷ᰥᰫᰳ ᰝ᰷ᰥᰫᰳ ᰀᰤᰥᰫᰳ ᰃᰤᰥᰫᰳ ᰅᰤᰥᰫᰳ ᰎᰤᰥᰫᰳ
ᰑᰤᰥᰫᰳ ᰓᰤᰥᰫᰳ ᰕᰤᰥᰫᰳ ᰝᰤᰥᰫᰳ

1c2c (below) 1c33 (above)

ᰀᰬᰳ ᰁᰬᰳ ᰂᰬᰳ ᰃᰬᰳ ᰄᰬᰳ ᰅᰬᰳ ᰆᰬᰳ ᰇᰬᰳ ᰈᰬᰳ ᰉᰬᰳ ᰊᰬᰳ ᰋᰬᰳ ᰌᰬᰳ ᰍᰬᰳ ᰎᰬᰳ ᰏᰬᰳ ᰐᰬᰳ ᰑᰬᰳ ᰒᰬᰳ ᰓᰬᰳ ᰔᰬᰳ ᰕᰬᰳ ᰖᰬᰳ
ᰗᰬᰳ ᰘᰬᰳ ᰙᰬᰳ ᰚᰬᰳ ᰛᰬᰳ ᰜᰬᰳ ᰝᰬᰳ ᰞᰬᰳ ᰟᰬᰳ ᰠᰬᰳ ᰡᰬᰳ ᰢᰬᰳ ᰣᰬᰳ ᱍᰬᰳ ᱎᰬᰳ ᱏᰬᰳ ᰙ᰷ᰬᰳ ᰛ᰷ᰬᰳ ᰀᰤᰬᰳ ᰁᰤᰬᰳ ᰂᰤᰬᰳ ᰃᰤᰬᰳ ᰄᰤᰬᰳ
ᰅᰤᰬᰳ ᰊᰤᰬᰳ ᰋᰤᰬᰳ ᰌᰤᰬᰳ ᰎᰤᰬᰳ ᰏᰤᰬᰳ ᰐᰤᰬᰳ ᰑᰤᰬᰳ ᰒᰤᰬᰳ ᰓᰤᰬᰳ ᰔᰤᰬᰳ ᰕᰤᰬᰳ ᰖᰤᰬᰳ ᰛᰤᰬᰳ ᰜᰤᰬᰳ ᰝᰤᰬᰳ ᰞᰤᰬᰳ ᰟᰤᰬᰳ ᰡᰤᰬᰳ
ᰣᰤᰬᰳ ᰀᰥᰬᰳ ᰃᰥᰬᰳ ᰅᰥᰬᰳ ᰎᰥᰬᰳ ᰑᰥᰬᰳ ᰓᰥᰬᰳ ᰕᰥᰬᰳ ᰝᰥᰬᰳ ᰀ᰷ᰥᰬᰳ ᰃ᰷ᰥᰬᰳ ᰝ᰷ᰥᰬᰳ ᰀᰤᰥᰬᰳ ᰃᰤᰥᰬᰳ ᰅᰤᰥᰬᰳ ᰎᰤᰥᰬᰳ ᰑᰤᰥᰬᰳ ᰓᰤᰥᰬᰳ ᰕᰤᰥᰬᰳ ᰝᰤᰥᰬᰳ

1C34 Nyin-do (left) with dependent vowel

Does not occur.

1C26/1C35 (right/left)

ᰀᰦᰵ ᰁᰦᰵ ᰂᰦᰵ ᰃᰦᰵ ᰄᰦᰵ ᰅᰦᰵ ᰆᰦᰵ ᰇᰦᰵ ᰈᰦᰵ ᰉᰦᰵ ᰊᰦᰵ ᰋᰦᰵ ᰌᰦᰵ ᰍᰦᰵ ᰎᰦᰵ ᰏᰦᰵ
ᰐᰦᰵ ᰑᰦᰵ ᰒᰦᰵ ᰓᰦᰵ ᰔᰦᰵ ᰕᰦᰵ ᰖᰦᰵ ᰗᰦᰵ ᰘᰦᰵ ᰙᰦᰵ ᰚᰦᰵ ᰛᰦᰵ ᰜᰦᰵ ᰝᰦᰵ ᰞᰦᰵ ᰟᰦᰵ
ᰠᰦᰵ ᰡᰦᰵ ᰢᰦᰵ ᰣᰦᰵ ᱍᰦᰵ ᱎᰦᰵ ᱏᰦᰵ ᰙ᰷ᰦᰵ ᰛ᰷ᰦᰵ ᰀᰤᰦᰵ ᰁᰤᰦᰵ ᰂᰤᰦᰵ ᰃᰤᰦᰵ ᰄᰤᰦᰵ ᰅᰤᰦᰵ
ᰊᰤᰦᰵ ᰋᰤᰦᰵ ᰌᰤᰦᰵ ᰎᰤᰦᰵ ᰏᰤᰦᰵ ᰐᰤᰦᰵ ᰑᰤᰦᰵ ᰒᰤᰦᰵ ᰓᰤᰦᰵ ᰔᰤᰦᰵ ᰕᰤᰦᰵ ᰖᰤᰦᰵ ᰛᰤᰦᰵ ᰜᰤᰦᰵ
ᰝᰤᰦᰵ ᰞᰤᰦᰵ ᰟᰤᰦᰵ ᰡᰤᰦᰵ ᰣᰤᰦᰵ ᰀᰥᰦᰵ ᰃᰥᰦᰵ ᰅᰥᰦᰵ ᰎᰥᰦᰵ ᰑᰥᰦᰵ ᰓᰥᰦᰵ ᰕᰥᰦᰵ ᰝᰥᰦᰵ ᰀ᰷ᰥᰦᰵ ᰃ᰷ᰥᰦᰵ
ᰝ᰷ᰥᰦᰵ ᰀᰤᰥᰦᰵ ᰃᰤᰥᰦᰵ ᰅᰤᰥᰦᰵ ᰎᰤᰥᰦᰵ ᰑᰤᰥᰦᰵ ᰓᰤᰥᰦᰵ ᰕᰤᰥᰦᰵ ᰝᰤᰥᰦᰵ

1c27/1c35 (left/left)

ᰀᰧᰵ ᰁᰧᰵ ᰂᰧᰵ ᰃᰧᰵ ᰄᰧᰵ ᰅᰧᰵ ᰆᰧᰵ ᰇᰧᰵ ᰈᰧᰵ ᰉᰧᰵ ᰊᰧᰵ ᰋᰧᰵ ᰌᰧᰵ ᰍᰧᰵ ᰎᰧᰵ ᰏᰧᰵ ᰐᰧᰵ
ᰑᰧᰵ ᰒᰧᰵ ᰓᰧᰵ ᰔᰧᰵ ᰕᰧᰵ ᰖᰧᰵ ᰗᰧᰵ ᰘᰧᰵ ᰙᰧᰵ ᰚᰧᰵ ᰛᰧᰵ ᰜᰧᰵ ᰝᰧᰵ ᰞᰧᰵ ᰟᰧᰵ ᰠᰧᰵ ᰡᰧᰵ
ᰢᰧᰵ ᰣᰧᰵ ᱍᰧᰵ ᱎᰧᰵ ᱏᰧᰵ ᰙ᰷ᰧᰵ ᰛ᰷ᰧᰵ ᰀᰤᰧᰵ ᰁᰤᰧᰵ ᰂᰤᰧᰵ ᰃᰤᰧᰵ ᰄᰤᰧᰵ ᰅᰤᰧᰵ ᰊᰤᰧᰵ ᰋᰤᰧᰵ ᰌᰤᰧᰵ

1c28/1c35 (left/left)

1c29/1c35 (left/left)

1c2a/1c35 (right/left)

1c2b/1c35 (right/left)

1c2c/1c35 (below/left)

Dependent vowels + Ran

1c26 (right) 1c36 (above)

1c27 (left) 1c36 (above)

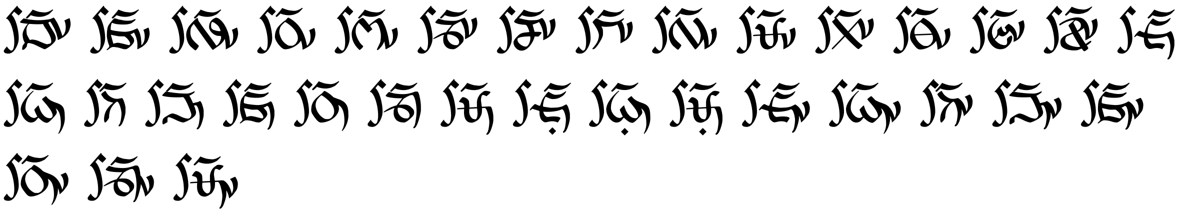

1c28 (left) 1c36 (above)

Does not occur.

1c29 (left) 1c36 (above)

Does not occur.

1c2a (right) 1c36 (above)

Does not occur.

1c2b (right) 1c36 (above)

Does not occur.

1c2c (below) 1c36 (above)

Does not occur.

Consonant signs + Ran

1C2D K (above) 1c36 (above)

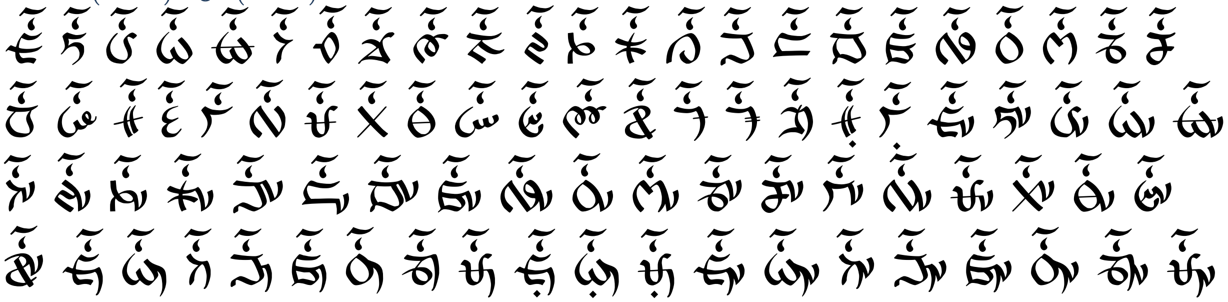

1C2E M (above) 1c36 (above)

1C2F L (above) 1c36 (above)

1C30 N (above) 1c36 (above)

1C31 P (above) 1c36 (above)

1C32 R (above) 1c36 (above)

1C33 T (above) 1c36 (above)

1C34 Nyin-do (left) 1c36 (above)

1C35 (left) 1c36 (above)

Dependent vowels + Consonant signs + Ran

1c26 (right) 1c2d (above) 1c36 (above)

1c27 (left) 1c2d (above) 1c36 (above)

1c28 (left) 1c2d (above) 1c36 (above)

Does not occur.

1c29 (left) 1c2d (above) 1c36 (above)

Does not occur.

1c2a (right) 1c2d (above) 1c36 (above)

Does not occur.

1c2b (right) 1c2d (above) 1c36 (above)

Does not occur.

1c2c (below) 1c2d (above) 1c36 (above)

Does not occur.

1c26 (right) 1c2e (above) 1c36 (above)

1c27 (left) 1c2e (above) 1c36 (above)

1c28 (left) 1c2e (above) 1c36 (above)

Does not occur.

1c29 (left) 1c2e (above) 1c36 (above)

Does not occur.

1c2a (right) 1c2e (above) 1c36 (above)

Does not occur.

1c2b (right) 1c2e (above) 1c36 (above)

Does not occur.

1c2c (below) 1c2e (above) 1c36 (above)

Does not occur.

1c26 (right) 1c2f (above) 1c36 (above)

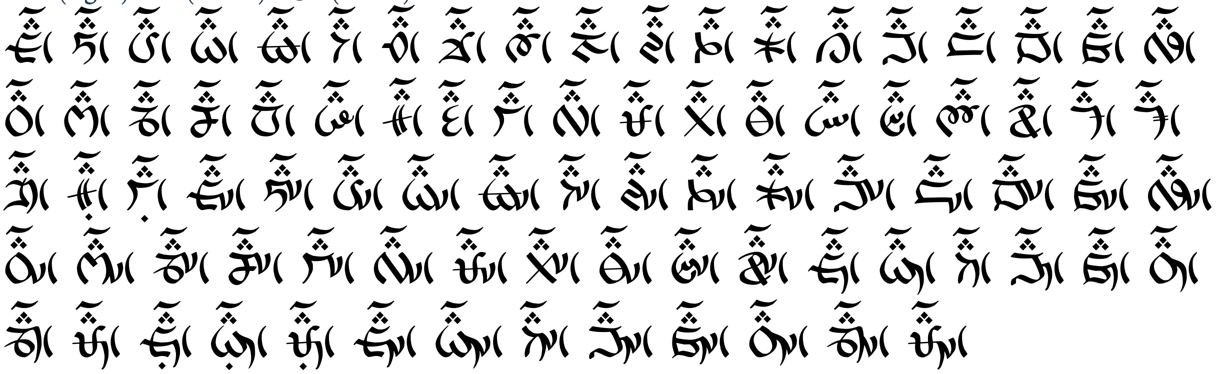

1c27 (left) 1c2f (above) 1c36 (above)

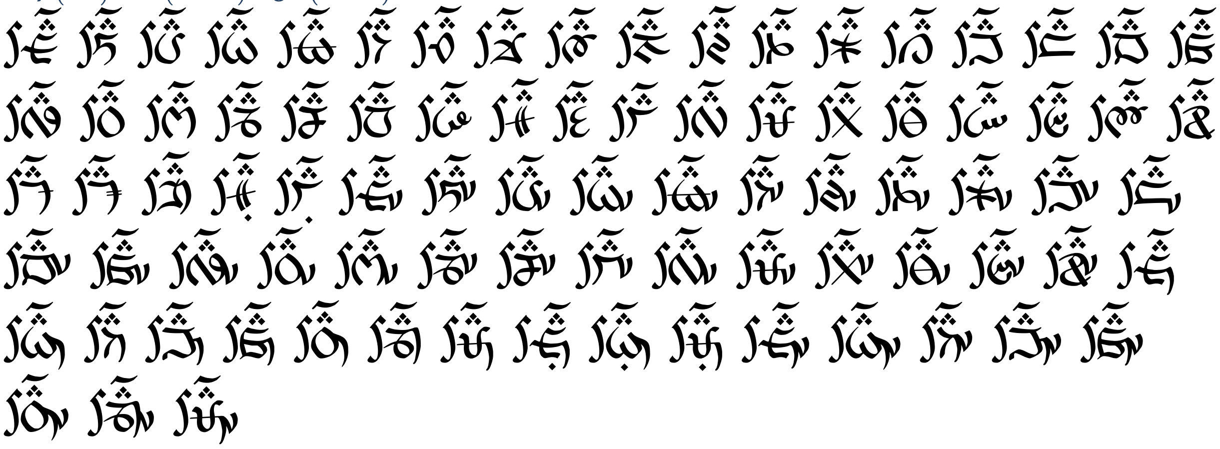

1c28 (left) 1c2f (above) 1c36 (above)

Does not occur.

1c29 (left) 1c2f (above) 1c36 (above)

Does not occur.

1c2a (right) 1c2f (above) 1c36 (above)

Does not occur.

1c2b (right) 1c2f (above) 1c36 (above)

Does not occur.

1c2c (below) 1c2f (above) 1c36 (above)

Does not occur.

1c26 (right) 1c30 (above) 1c36 (above)

ᰀᰦᰰᰶ ᰁᰦᰰᰶ ᰂᰦᰰᰶ ᰃᰦᰰᰶ ᰄᰦᰰᰶ ᰅᰦᰰᰶ ᰆᰦᰰᰶ ᰇᰦᰰᰶ ᰈᰦᰰᰶ ᰉᰦᰰᰶ ᰊᰦᰰᰶ ᰋᰦᰰᰶ ᰌᰦᰰᰶ ᰍᰦᰰᰶ ᰎᰦᰰᰶ ᰏᰦᰰᰶ ᰐᰦᰰᰶ ᰑᰦᰰᰶ ᰒᰦᰰᰶ ᰓᰦᰰᰶ ᰔᰦᰰᰶ ᰕᰦᰰᰶ ᰖᰦᰰᰶ ᰗᰦᰰᰶ ᰘᰦᰰᰶ ᰙᰦᰰᰶ ᰚᰦᰰᰶ ᰛᰦᰰᰶ ᰜᰦᰰᰶ ᰝᰦᰰᰶ ᰞᰦᰰᰶ ᰟᰦᰰᰶ ᰠᰦᰰᰶ ᰡᰦᰰᰶ ᰢᰦᰰᰶ ᰣᰦᰰᰶ ᱍᰦᰰᰶ ᱎᰦᰰᰶ ᱏᰦᰰᰶ ᰚ᰷ᰦᰰᰶ ᰛ᰷ᰦᰰᰶ ᰀᰤᰦᰰᰶ ᰁᰤᰦᰰᰶ ᰂᰤᰦᰰᰶ ᰃᰤᰦᰰᰶ ᰄᰤᰦᰰᰶ ᰅᰤᰦᰰᰶ ᰆᰤᰦᰰᰶ ᰉᰤᰦᰰᰶ ᰊᰤᰦᰰᰶ ᰋᰤᰦᰰᰶ ᰍᰤᰦᰰᰶ ᰎᰤᰦᰰᰶ ᰏᰤᰦᰰᰶ ᰐᰤᰦᰰᰶ ᰑᰤᰦᰰᰶ ᰒᰤᰦᰰᰶ ᰓᰤᰦᰰᰶ ᰔᰤᰦᰰᰶ ᰕᰤᰦᰰᰶ ᰖᰤᰦᰰᰶ ᰗᰤᰦᰰᰶ ᰜᰤᰦᰰᰶ ᰝᰤᰦᰰᰶ ᰞᰤᰦᰰᰶ ᰟᰤᰦᰰᰶ ᰠᰤᰦᰰᰶ ᰣᰤᰦᰰᰶ ᰀᰥᰦᰰᰶ ᰂᰥᰦᰰᰶ ᰃᰥᰦᰰᰶ ᰅᰥᰦᰰᰶ ᰎᰥᰦᰰᰶ ᰐᰥᰦᰰᰶ ᰓᰥᰦᰰᰶ ᰕᰥᰦᰰᰶ ᰖᰥᰦᰰᰶ ᰟᰥᰦᰰᰶ ᰀ᰷ᰥᰦᰰᰶ ᰃ᰷ᰥᰦᰰᰶ ᰟ᰷ᰥᰦᰰᰶ ᰀᰤᰥᰦᰰᰶ ᰃᰤᰥᰦᰰᰶ ᰅᰤᰥᰦᰰᰶ ᰎᰤᰥᰦᰰᰶ ᰐᰤᰥᰦᰰᰶ ᰕᰤᰥᰦᰰᰶ ᰖᰤᰥᰦᰰᰶ ᰟᰤᰥᰦᰰᰶ

1c27 (left) 1c30 (above) 1c36 (above)

ᰀᰧᰰᰶ ᰁᰧᰰᰶ ᰂᰧᰰᰶ ᰃᰧᰰᰶ ᰄᰧᰰᰶ ᰅᰧᰰᰶ ᰆᰧᰰᰶ ᰇᰧᰰᰶ ᰈᰧᰰᰶ ᰉᰧᰰᰶ ᰊᰧᰰᰶ ᰋᰧᰰᰶ ᰌᰧᰰᰶ ᰍᰧᰰᰶ ᰎᰧᰰᰶ ᰏᰧᰰᰶ ᰐᰧᰰᰶ ᰑᰧᰰᰶ ᰒᰧᰰᰶ ᰓᰧᰰᰶ ᰔᰧᰰᰶ ᰕᰧᰰᰶ ᰖᰧᰰᰶ ᰗᰧᰰᰶ ᰘᰧᰰᰶ ᰙᰧᰰᰶ ᰚᰧᰰᰶ ᰛᰧᰰᰶ ᰜᰧᰰᰶ ᰝᰧᰰᰶ ᰞᰧᰰᰶ ᰟᰧᰰᰶ ᰠᰧᰰᰶ ᰡᰧᰰᰶ ᰢᰧᰰᰶ ᰣᰧᰰᰶ ᱍᰧᰰᰶ ᱎᰧᰰᰶ ᱏᰧᰰᰶ ᰚ᰷ᰧᰰᰶ ᰛ᰷ᰧᰰᰶ ᰀᰤᰧᰰᰶ ᰁᰤᰧᰰᰶ ᰂᰤᰧᰰᰶ ᰃᰤᰧᰰᰶ ᰄᰤᰧᰰᰶ ᰅᰤᰧᰰᰶ ᰆᰤᰧᰰᰶ ᰉᰤᰧᰰᰶ ᰊᰤᰧᰰᰶ ᰋᰤᰧᰰᰶ ᰍᰤᰧᰰᰶ ᰎᰤᰧᰰᰶ ᰏᰤᰧᰰᰶ ᰐᰤᰧᰰᰶ ᰑᰤᰧᰰᰶ ᰒᰤᰧᰰᰶ ᰓᰤᰧᰰᰶ ᰔᰤᰧᰰᰶ ᰕᰤᰧᰰᰶ ᰖᰤᰧᰰᰶ ᰗᰤᰧᰰᰶ ᰜᰤᰧᰰᰶ ᰝᰤᰧᰰᰶ ᰞᰤᰧᰰᰶ ᰟᰤᰧᰰᰶ ᰠᰤᰧᰰᰶ ᰣᰤᰧᰰᰶ ᰀᰥᰧᰰᰶ ᰂᰥᰧᰰᰶ ᰃᰥᰧᰰᰶ ᰅᰥᰧᰰᰶ ᰎᰥᰧᰰᰶ ᰐᰥᰧᰰᰶ ᰓᰥᰧᰰᰶ ᰕᰥᰧᰰᰶ ᰖᰥᰧᰰᰶ ᰟᰥᰧᰰᰶ ᰀᰤᰥᰧᰰᰶ ᰃᰤᰥᰧᰰᰶ ᰎᰤᰥᰧᰰᰶ ᰐᰤᰥᰧᰰᰶ ᰕᰤᰥᰧᰰᰶ ᰖᰤᰥᰧᰰᰶ ᰟᰤᰥᰧᰰᰶ

1c28 (left) 1c30 (above) 1c36 (above)

Does not occur.

1c29 (left) 1c30 (above) 1c36 (above)

Does not occur.

1c2a (right) 1c30 (above) 1c36 (above)

Does not occur.

1c2b (right) 1c30 (above) 1c36 (above)

Does not occur.

1c2c (below) 1c30 (above) 1c36 (above)

Does not occur.

1c26 (right) 1c31 (above) 1c36 (above)

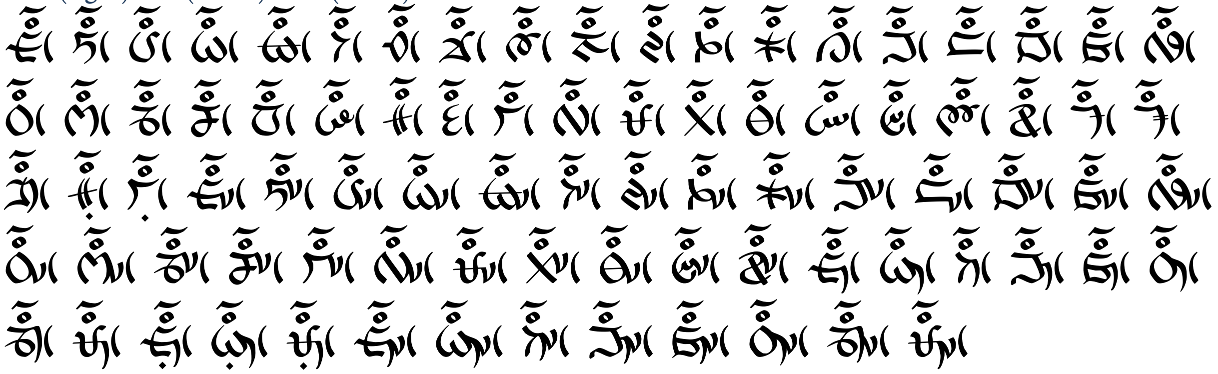

1c27 (left) 1c31 (above) 1c36 (above)

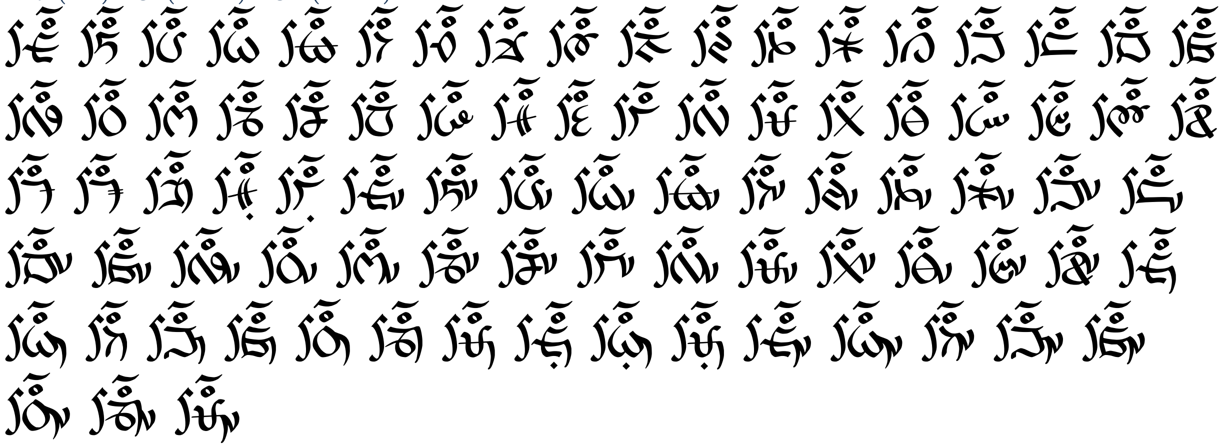

1c28 (left) 1c31 (above) 1c36 (above)

Does not occur.

1c29 (left) 1c31 (above) 1c36 (above)

Does not occur.

1c2a (right) 1c31 (above) 1c36 (above)

Does not occur.

1c2b (right) 1c31 (above) 1c36 (above)

Does not occur.

1c2c (below) 1c31 (above) 1c36 (above)

Does not occur.

1c26 (right) 1c32 (above) 1c36 (above)

1c27 (left) 1c32 (above) 1c36 (above)

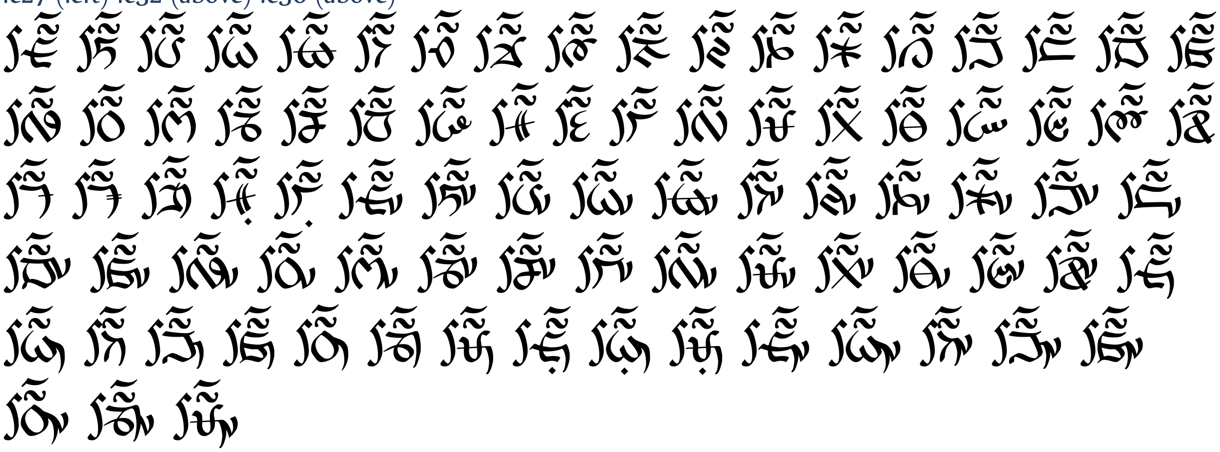

1c28 (left) 1c32 (above) 1c36 (above)

Does not occur.

1c29 (left) 1c32 (above) 1c36 (above)

Does not occur.

1c2a (right) 1c32 (above) 1c36 (above)

Does not occur.

1c2b (right) 1c32 (above) 1c36 (above)

Does not occur.

1c2c (below) 1c32 (above) 1c36 (above)

Does not occur.

1c26 (right) 1c33 (above) 1c36 (above)

ᰀᰦᰳᰶ ᰁᰦᰳᰶ ᰂᰦᰳᰶ ᰃᰦᰳᰶ ᰄᰦᰳᰶ ᰅᰦᰳᰶ ᰆᰦᰳᰶ ᰇᰦᰳᰶ ᰈᰦᰳᰶ ᰉᰦᰳᰶ ᰊᰦᰳᰶ ᰋᰦᰳᰶ ᰌᰦᰳᰶ ᰍᰦᰳᰶ ᰎᰦᰳᰶ ᰏᰦᰳᰶ ᰐᰦᰳᰶ ᰑᰦᰳᰶ ᰒᰦᰳᰶ ᰓᰦᰳᰶ ᰔᰦᰳᰶ ᰕᰦᰳᰶ ᰖᰦᰳᰶ ᰗᰦᰳᰶ ᰘᰦᰳᰶ ᰙᰦᰳᰶ ᰚᰦᰳᰶ ᰛᰦᰳᰶ ᰜᰦᰳᰶ ᰝᰦᰳᰶ ᰞᰦᰳᰶ ᰟᰦᰳᰶ ᰠᰦᰳᰶ ᰡᰦᰳᰶ ᰢᰦᰳᰶ ᰣᰦᰳᰶ ᱍᰦᰳᰶ ᱎᰦᰳᰶ ᱏᰦᰳᰶ

1c27 (left) 1c33 (above) 1c36 (above)

ᰀᰧᰳᰶ ᰁᰧᰳᰶ ᰂᰧᰳᰶ ᰃᰧᰳᰶ ᰄᰧᰳᰶ ᰅᰧᰳᰶ ᰆᰧᰳᰶ ᰇᰧᰳᰶ ᰈᰧᰳᰶ ᰉᰧᰳᰶ ᰊᰧᰳᰶ ᰋᰧᰳᰶ ᰌᰧᰳᰶ ᰍᰧᰳᰶ ᰎᰧᰳᰶ ᰏᰧᰳᰶ ᰐᰧᰳᰶ ᰑᰧᰳᰶ ᰒᰧᰳᰶ ᰓᰧᰳᰶ ᰔᰧᰳᰶ ᰕᰧᰳᰶ ᰖᰧᰳᰶ ᰗᰧᰳᰶ ᰘᰧᰳᰶ ᰙᰧᰳᰶ ᰚᰧᰳᰶ ᰛᰧᰳᰶ ᰜᰧᰳᰶ ᰝᰧᰳᰶ ᰞᰧᰳᰶ ᰟᰧᰳᰶ ᰠᰧᰳᰶ ᰡᰧᰳᰶ ᰢᰧᰳᰶ ᰣᰧᰳᰶ ᱍᰧᰳᰶ ᱎᰧᰳᰶ ᱏᰧᰳᰶ

1c28 (left) 1c33 (above) 1c36 (above)

Does not occur.

1c29 (left) 1c33 (above) 1c36 (above)

Does not occur.

1c2a (right) 1c33 (above) 1c36 (above)

Does not occur.

1c2b (right) 1c33 (above) 1c36 (above)

Does not occur.

1c2c (below) 1c33 (above) 1c36 (above)

Does not occur.

1C34 Nyin-do (left) with dependent vowel 1c36 (above)

Does not occur.

1C26/1C35 (right/left) 1c36 (above)

ᰀᰦᰵᰶ ᰁᰦᰵᰶ ᰂᰦᰵᰶ ᰃᰦᰵᰶ ᰄᰦᰵᰶ ᰅᰦᰵᰶ ᰆᰦᰵᰶ ᰇᰦᰵᰶ ᰈᰦᰵᰶ ᰉᰦᰵᰶ ᰊᰦᰵᰶ ᰋᰦᰵᰶ ᰌᰦᰵᰶ ᰍᰦᰵᰶ ᰎᰦᰵᰶ ᰏᰦᰵᰶ
ᰐᰦᰵᰶ ᰑᰦᰵᰶ ᰒᰦᰵᰶ ᰓᰦᰵᰶ ᰔᰦᰵᰶ ᰕᰦᰵᰶ ᰖᰦᰵᰶ ᰗᰦᰵᰶ ᰘᰦᰵᰶ ᰙᰦᰵᰶ ᰚᰦᰵᰶ ᰛᰦᰵᰶ ᰜᰦᰵᰶ ᰝᰦᰵᰶ ᰞᰦᰵᰶ ᰟᰦᰵᰶ
ᰠᰦᰵᰶ ᰡᰦᰵᰶ ᰢᰦᰵᰶ ᰣᰦᰵᰶ ᱍᰦᰵᰶ ᱎᰦᰵᰶ ᱏᰦᰵᰶ ᰝ᰷ᰦᰵᰶ ᰛ᰷ᰦᰵᰶ ᰀᰤᰦᰵᰶ ᰁᰤᰦᰵᰶ ᰂᰤᰦᰵᰶ ᰃᰤᰦᰵᰶ ᰄᰤᰦᰵᰶ ᰅᰤᰦᰵᰶ
ᰊᰤᰦᰵᰶ ᰋᰤᰦᰵᰶ ᰌᰤᰦᰵᰶ ᰎᰤᰦᰵᰶ ᰏᰤᰦᰵᰶ ᰐᰤᰦᰵᰶ ᰑᰤᰦᰵᰶ ᰒᰤᰦᰵᰶ ᰓᰤᰦᰵᰶ ᰔᰤᰦᰵᰶ ᰕᰤᰦᰵᰶ ᰖᰤᰦᰵᰶ ᰛᰤᰦᰵᰶ ᰜᰤᰦᰵᰶ
ᰝᰤᰦᰵᰶ ᰞᰤᰦᰵᰶ ᰟᰤᰦᰵᰶ ᰡᰤᰦᰵᰶ ᰣᰤᰦᰵᰶ ᰀᰥᰦᰵᰶ ᰂᰥᰦᰵᰶ ᰃᰥᰦᰵᰶ ᰎᰥᰦᰵᰶ ᰑᰥᰦᰵᰶ ᰓᰥᰦᰵᰶ ᰕᰥᰦᰵᰶ ᰝᰥᰦᰵᰶ ᰀ᰷ᰥᰦᰵᰶ ᰂ᰷ᰥᰦᰵᰶ
ᰝ᰷ᰥᰦᰵᰶ ᰀᰤᰥᰦᰵᰶ ᰂᰤᰥᰦᰵᰶ ᰃᰤᰥᰦᰵᰶ ᰎᰤᰥᰦᰵᰶ ᰑᰤᰥᰦᰵᰶ ᰓᰤᰥᰦᰵᰶ ᰕᰤᰥᰦᰵᰶ ᰝᰤᰥᰦᰵᰶ

1c27/1c35 (left/left) 1c36 (above)

ᰀᰧᰵᰶ ᰁᰧᰵᰶ ᰂᰧᰵᰶ ᰃᰧᰵᰶ ᰄᰧᰵᰶ ᰅᰧᰵᰶ ᰆᰧᰵᰶ ᰇᰧᰵᰶ ᰈᰧᰵᰶ ᰉᰧᰵᰶ ᰊᰧᰵᰶ ᰋᰧᰵᰶ ᰌᰧᰵᰶ ᰍᰧᰵᰶ ᰎᰧᰵᰶ ᰏᰧᰵᰶ ᰐᰧᰵᰶ
ᰑᰧᰵᰶ ᰒᰧᰵᰶ ᰓᰧᰵᰶ ᰔᰧᰵᰶ ᰕᰧᰵᰶ ᰖᰧᰵᰶ ᰗᰧᰵᰶ ᰘᰧᰵᰶ ᰙᰧᰵᰶ ᰚᰧᰵᰶ ᰛᰧᰵᰶ ᰜᰧᰵᰶ ᰝᰧᰵᰶ ᰞᰧᰵᰶ ᰟᰧᰵᰶ ᰠᰧᰵᰶ ᰡᰧᰵᰶ
ᰢᰧᰵᰶ ᰣᰧᰵᰶ ᱍᰧᰵᰶ ᱎᰧᰵᰶ ᱏᰧᰵᰶ ᰝ᰷ᰧᰵᰶ ᰛ᰷ᰧᰵᰶ ᰀᰤᰧᰵᰶ ᰁᰤᰧᰵᰶ ᰂᰤᰧᰵᰶ ᰃᰤᰧᰵᰶ ᰄᰤᰧᰵᰶ ᰅᰤᰧᰵᰶ ᰊᰤᰧᰵᰶ ᰋᰤᰧᰵᰶ ᰌᰤᰧᰵᰶ
ᰎᰤᰧᰵᰶ ᰏᰤᰧᰵᰶ ᰐᰤᰧᰵᰶ ᰑᰤᰧᰵᰶ ᰒᰤᰧᰵᰶ ᰓᰤᰧᰵᰶ ᰔᰤᰧᰵᰶ ᰕᰤᰧᰵᰶ ᰖᰤᰧᰵᰶ ᰛᰤᰧᰵᰶ ᰜᰤᰧᰵᰶ ᰝᰤᰧᰵᰶ ᰞᰤᰧᰵᰶ ᰟᰤᰧᰵᰶ
ᰡᰤᰧᰵᰶ ᰣᰤᰧᰵᰶ ᰀᰥᰧᰵᰶ ᰂᰥᰧᰵᰶ ᰃᰥᰧᰵᰶ ᰎᰥᰧᰵᰶ ᰑᰥᰧᰵᰶ ᰓᰥᰧᰵᰶ ᰕᰥᰧᰵᰶ ᰝᰥᰧᰵᰶ ᰀ᰷ᰥᰧᰵᰶ ᰂ᰷ᰥᰧᰵᰶ ᰝ᰷ᰥᰧᰵᰶ ᰀᰤᰥᰧᰵᰶ ᰂᰤᰥᰧᰵᰶ
ᰃᰤᰥᰧᰵᰶ ᰎᰤᰥᰧᰵᰶ ᰑᰤᰥᰧᰵᰶ ᰓᰤᰥᰧᰵᰶ ᰕᰤᰥᰧᰵᰶ ᰝᰤᰥᰧᰵᰶ

1c28/1c35 (left/left) 1c36 (above)

Does not occur.

1c29/1c35 (left/left) 1c36 (above)

Does not occur.

1c2a/1c35 (right/left) 1c36 (above)

Does not occur.

1c2b/1c35 (right/left) 1c36 (above)

Does not occur.

1c2c/1c35 (below/left) 1c36 (above)

Does not occur.

TWO LEPCHA GIRLS